What's Coming—

The South is becoming dairy-minded. A number of reasons are apparent for this change. For instance, increase in industrial activities, changing from a one crop to a diversified system in farming, and the building of dairy plants including condenseries, creameries and distributing plants. Because of this fact, we have arranged that the October 15 JOURNAL will be dedicated to that section of the country.

Guernseys Adapted to Southern Conditions

C. G. Cushman, a writer who is known to the JOURNAL readers, will handle the subject, "Why Guernseys Are Adapted to Southern Conditions." This article will contain many salient points of the advantages attributed to the Guernsey breed and their usefulness in the South.

Southern Railroads and Dairying

H. C. Bates, one of the most active railroad representatives in the South, will give us a short history of how the southern railroads are encouraging dairying. Much has been accomplished by the railroads in the effort to place before the farmers and business men of the South, the importance of establishing the dairy cow.

Banks and Southern Dairying

The attitude of the banks toward dairying will be given by R. B. Caldwell of Chester, South Carolina, who is a Guernsey breeder and banker. Mr. Caldwell has made quite a success of his Guernsey herd and will give us some interesting facts on the attitude of the southern bank toward the development of the dairy industry.

Southern Pastures and Home Grown Feed

The subject of "Southern Pastures and Home Grown Feed" will be handled by K. S. Morrow. The JOURNAL readers will recall that Mr. Morrow presented a very able article through the pages of the JOURNAL some time ago.

Golden Guernsey Milk

The subject of "A Southern Market for Golden Guernsey Milk" will be discussed to some extent by C. L. Rackley of the Carolina Creamery Company. Through his organization Mr. Rackley has come in contact with a real program of the developing of the market for Golden Guernsey milk.

Successful Guernsey Herds

The Guernsey cow is not a new venture to the South, for today several very fine herds are in existence and more good foundations are being laid. W. W. Fitzpatrick, the southern representative of THE AMERICAN GUERNSEY CATTLE CLUB, will give us some high-lights on some of the good herds that are now in existence in that section.

Guernsey Breeders' Journal

VOLUME 34 NUMBER 7

Contents

FEATURE ARTICLES

A World Record in Class AAA—Waldorf's Periwinkle 130346 365
The Minnesota State Fair—*By C. B. Finley* 366
Ohio Dairymen Have Day—*By Floyd S. Barlow* 367
The Canadian National Exhibition—*By Charles L. Hill* 368
Iowa State Fair—*By C. B. Finley* 369
The Ohio State Fair—*By Edwin E. Heizer* 370
Wisconsin State Fair—*By C. B. Finley* 371
North Dakota State Fair 373
Marion County Picnic—*By F. R. Cammack* 373
Building a Guernsey Communtiy—*By Roy C. Jones* 374
Connecticut State Fair—*By George C. White* 414
The Sark Cattle Show—*The Guernsey Weekly Press* 415

GENERAL NEWS

Advanced Register Notes 377
Secures New Herd Sire 378
News Briefs 420
Rubber Company and Guernseys A-3
New Herd Sire A-3

DEPARTMENT INDEX

Editorial Comment—The National Dairy Exposition, Henry Palmer, Studying Abortion 372
Our New Class Leader:
Gerar Violet Cora 157602 376
Approved Records 379
Class Leaders:
Advanced Register 381
Roll of Honor 382
Farmers' Division 383
What The Cows Are Doing 384
Transfers 406
Junior Breeders' Department—Fountain County Calf Club Show, Guernseyway Calf Club Exhibit, Juniors at the Ohio State Fair, Young Breeders Make Great Showing at Nebraska Fair, Juniors at the Illinois State Fair 412
Index to Advertisers A-41

Published the first and fifteenth of each month by THE AMERICAN GUERNSEY CATTLE CLUB at Peterboro, New Hampshire

SUBSCRIPTION PRICE: PER YEAR $2.00

KARL B. MUSSER — Secretary-Treasurer, Editor
LINCOLN R. LOUNSBURY — Journal Division, Managing Editor
C. M. CUMMINGS — Advanced Register Division
W. A. KNOWLES — Accounting Division
ELSWORTH BUNCE — Information and Service Division
E. L. SAFFORD — Herd Register Division

Field Representatives

C. B. FINLEY, 1254 Raymond Avenue, St. Paul, Minnesota
W. W. FITZPATRICK, Clemson College, South Carolina
R. L. HOLDEN, 500 North Salisbury Street, West La Fayette, Indiana
C. W. ROBINSON, Room 403, Corbett Building, Portland, Oregon

Entered as Second Class Matter December 15, 1909, at the Post Office at Peterboro, New Hampshire, under act of March 3, 1879. Acceptance for mailing special rate of postage provided in section 1103, Act of October 3, 1917; authorized August 9, 1918.

Copyright, 1928, by THE AMERICAN GUERNSEY CATTLE CLUB.

We Are Now Offering

A Son of Langwater Star Gazer 60164, A. R.

(Born January 5, 1928)

Out of A Former Class Leader

Whose Dam was a One-Time World's Record Cow

SIRE

Langwater Star Gazer 60164

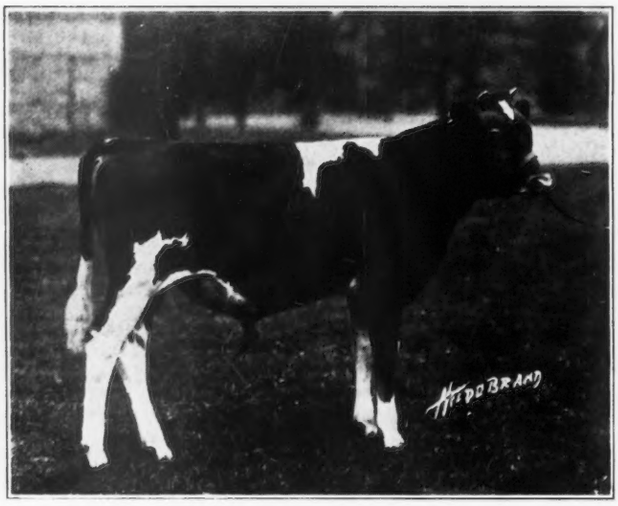

DAM

Westbrook Ultra Rose 78820

Former Class Leader

Florham Napoleon 149850

Langwater Star Gazer 60164, A. R.
Sire of:
Star Gazer's Easter Rose 128023, A. R.
13559.4 lbs. milk, 675.1 lbs. fat, Class FF
10th place when made
Florham Bright Eyes 142591, A. R.
13250.3 lbs. milk, 645.1 lbs. fat in G
Florham Edith 137596, A. R.
12762.8 lbs. milk, 613.0 lbs. fat in F
Florham Roseleaf 149142, A. R.
15409.6 lbs. milk, 751.5 lbs. fat in D
Florham Bella 139725, A. R.
12739.5 lbs. milk, 698.9 lbs. fat in D
First seven daughters of "Star Gazer" all tested under three years of age, averaged 602 lbs. fat, highest average of the breed for age.

Westbrook Ultra Rose 78820, A. R.
13131.7 lbs. milk, 622.0 lbs. fat in GG
(4th place in GG when record was made)

Langwater Steadfast 31672, A. R.
Sold for $25,000
22 A. R. daughters, 13 A. R. sons
Shuttlewick Levity 101850, A. R.
16896.0 lbs. milk, 804.4 lbs. fat, Class G
2nd place when made. Sold for $25,500
Langwater Fairy 97979, A. R.
13605.0 lbs. milk, 699.5 lbs. fat, Class DD
9th place when made
Wedgemere Favorite 107924, A. R.
14529.6 lbs. milk, 695.6 lbs. fat, Class C
Valentine of Langwater 112438, A. R.
13951.2 lbs. milk, 624.2 lbs. fat, Class G
Langwater Africander 57121, A. R.
Sold for $25,000
Langwater Sybarite 63073, sold for $5,000

Langwater Crystal 70297, A. R.
12359.2 lbs. milk, 603.5 lbs. fat, Class B

Royal Sovereign of Onunda 34504, A. R.
Sire of:
2 A. R. daughters
Westbrook Ultra Rose 78820, A. R.
622.0 lbs. fat in GG

May Rose of Westbrook Farm 56445, A. R.
15530.0 lbs. milk, 757.1 lbs. fat in BB
(World's Record when made)

Langwater Royal Master 23663, A. R.
Sold for $1,500
21 A. R. daughters, 14 A. R. sons
Brookmead's Daffodil 73129, A. R.
14991.2 lbs. milk, 738.1 lbs. fat, Class A

Langwater Dairymaid 26377, A. R.
16949.2 lbs. milk, 812.7 lbs. fat, Class A
Dam of:
Langwater Desire 40709, A. R.
17066.2 lbs. milk, 817.4 lbs. fat, Class A

Langwater Fashion 23660, A. R.
12 A. R. daughters, 5 A. R. sons
Langwater Phyllis 70607, A. R.
13288.4 lbs. milk, 746.2 lbs. fat, Class G
8th place when made

Imp. Melanie of Goodnestone 7th 45983, A. R.
11349.0 lbs. milk, 512.6 lbs. fat, Class A
1 A. R. daughter

Royal Favorite 20154, A. R.
Sire of:
4 A. R. daughters, 2 A. R. sons

Queen of May Rose 28326, A. R.
539.3 lbs. fat in D

Irene's King of the May 18816, A. R.
Sire of:
8 A. R. daughters, 2 A. R. sons

Napoleon's Gentle Lee 30173

FLORHAM FARM

R. H. ALLEN, Manager **MADISON, NEW JERSEY**

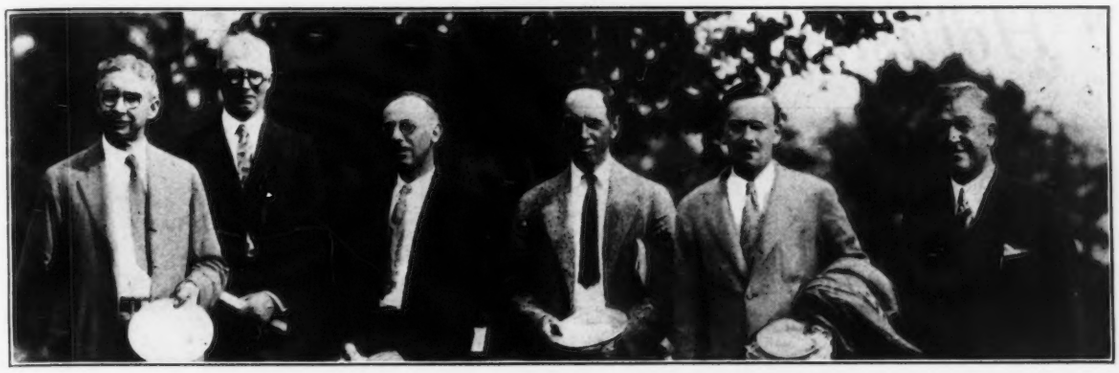

Oscar F. Kinney, Albany; James E. Van Alstyne, Kinderhook; Clifford Greene, North Chatham; Charles S. Fayerweather, New Lebanon; Peter G. D. Ten Eyck, Albany, and Peter G. Ten Eyck, Albany, at the New York Picnic

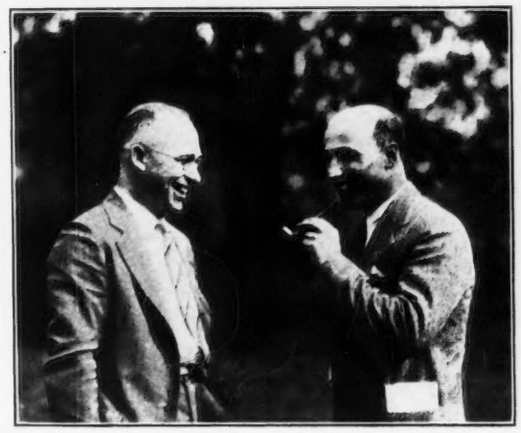

B. J. H. Rikert, Syracuse, New York, and Karl B. Musser, Secretary of THE AMERICAN GUERNSEY CATTLE CLUB

W. B. Jones, White Plains, presenting Gage E. Tarbell, New York City, with plate at New York Picnic

The Glen Rock Farm float that won second prize in the commercial class in the Fourth of July parade at Sharon, Massachusetts. Mr. Hare, owner of Glen Rock Farm, started in the Guernsey game seven years ago with one cow and now has a herd of sixty-seven head. He is doing a retail business of 400 quarts of milk a day.

Holliston Guernseys Breed On

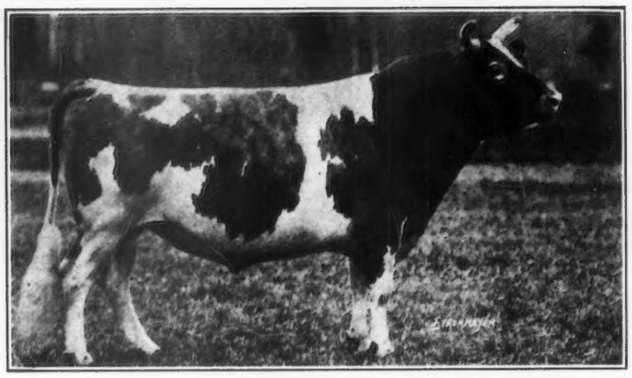

Langwater Holliston 28055, A. R.

Herd sire at Rockingham and Greycourt Farms and fountain head of the prepotent Holliston Family, is now 15 years of age

Langwater Holliston 28055 has

27 A. R. Daughters 8 A. R. Sons 2 A. R. Grandsons

His Daughters

have an average of 580 pounds fat, only four records at mature age and 17 with first calf. All but five of his daughters old enough to have completed a test have qualified for the Advanced Register. Three have been Class Leaders. Four are Great Producing Dams. Langwater Levity 70293 was Grand Champion at the National Dairy Show, 1923, and her daughter, Shuttlewick Levity 101850, was Champion of 1927.

His Sons

have sired many high producers, including 6 Class Leaders. Brilliant Lassie 86452, by Lord Methuen 39442, A. R., is the Champion long time producer of the breed with 7 consecutive records averaging 683 pounds fat.

Holliston Guernseys are Prepotent

BREEDING STOCK FOR SALE

Rockingham and Greycourt Farms

Salem, New Hampshire - - Methuen, Massachusetts

Federal accredited and subject to agglutination test for infectious abortion

C. E. TISDALE, *Mgr.*— Address correspondence to D. G. TENNEY, *Owner*, 535 Fifth Avenue, Room 1002, New York City

GUERNSEY BREEDERS' JOURNAL

VOLUME 34 OCTOBER 1, 1928 NUMBER 7

A World Record in Class AAA

Waldorf's Periwinkle 130346 Secures Coveted Place

WHEN Waldorf's Periwinkle 130346 finished her record in class AAA she succeeded in outdistancing her stable mate, Waldorf's Mina 96906, the present holder of the world championship in this class, by 21.6 pounds of butter fat. It is rather an unusual happening to have two cows in the same herd as world champions in the same class, but this is the record made at Waldorf Farms, North Chatham, New York, owned by Oscar F. Kinney.

This new world champion was born on October 14, 1921, at the Waldorf Farms. She was sired by Wyebrook Ultra Lad 57638, a double grandson of Ne Plus Ultra 4th 29328, and out of Waldorf Tulip 86885, a beautiful show cow, bred and owned at the Waldorf Farms, with an Advanced Register record of 11992.5 pounds of milk and 633.6 pounds of butter fat in class B, a daughter of Imp. Clairvoyante's Sequel 21663, a former herd sire owned at Waldorf Farms.

On March 10, 1923, at the age of seventeen months, Waldorf's Periwinkle 130346 was bred to a son of Ultra Edith 61002 and on December 19 of the same year gave birth to a fine heifer calf, Waldorf Winniewinkle 166066. On January 15, 1924, she began her record, which resulted in 10548.8 pounds of milk and 657.6 pounds of butter fat, which gave her tenth place among the class leaders in class GG, completing her record on January 14, 1925. On account of being bred on March 26, 1924, to give her the double letter class, she had no time for rest, as she calved again twenty-three days after finishing her record on February 6, 1925, and gave birth to a fine bull calf, Waldorf Rip Van Winkle 106639. On February 11, 1925, she began her second record, this time in the Farmers' Class, so as to let her rest after her year's work. At the end of 305 days she had made 8491.1 pounds of milk and 530.0 pounds of butter fat with an average of 6 24 per cent. butter fat, which gave her first place in class EEE with a margin of over sixty pounds of butter fat. She was bred on May 14, 1925 carrying her calf 212 days. In her present record she carried her calf 244 days. At the present time she holds sixth place in class EEE.

"Periwinkle" is not the only cow in the Waldorf herd that has won honors. As stated before she replaced her stable mate, Waldorf's Mina 96906 that made a world record in class AAA of 14135.8 pounds of milk and 672.4 pounds of butter fat. Waldorf's Lady Queen 127457 now holds fifth place in class BBB with a record of 10756.9 pounds of milk and 513.7

(Continued on page 411)

Five Sisters — Left to right: Waldorf's Periwinkle 130346; Waldorf Primrose 156870; Waldorf Flossie 154462; Waldorf's Nancy 156967, and Waldorf Lady Queen 127457

The Minnesota State Fair

Classic Guernsey Exhibit at Northwest Livestock Show

THE 1928 Guernsey show at the Northwest Livestock Show, held in connection with the Minnesota State Fair, will long be remembered from the standpoint of both numbers and quality. Many of the old timers around the ringside who have been coming to this fair for years, thought it was Minnesota's greatest quality show. J. C. Penney, owner of Emmadine Farm, Hopewell Junction, New York, remarked that it was the strongest show the Emmadine herd had competed in this year. The number of Guernseys shown excelled that of any breed and the same can be said of the ringside interest in the judging which is in keeping with the popularity and progress of the fawn and white cow in the northwest. C. S. Rhodes of Illinois, better known as "Dusty," officiated in an entirely satisfactory manner as judge. THE AMERICAN GUERNSEY CATTLE CLUB in conjunction with the Minnesota State Guernsey Breeders' Association conducted an attractive booth displaying Guernsey milk.

One hundred and fifty-five head were shown, making up ten herds. Emmadine Farm, owned by J. C. Penney and managed by J. E. Dodge of Hopewell Junction, New York, was the largest exhibitor with twenty-six head. Kansas was well represented by two excellent herds, Glencliff Farm and Ransom Farm. Radisson Farm, Shorewood Farm, Boulder Bridge Farm, F. H. Hardy, W. E. Harrington and the Freeborn County herd made up the herds showing from Minnesota.

In the calf club exhibit a very smooth senior yearling shown by last year's winner, Ellen Hardy of Dassel, Minnesota, won the championship. In the meager space allotted to the reporting of shows, it will only be possible to comment on a few of the classes. The contest for the blue was keen in every class and in many cases the decision was very close.

The aged bull class was exceptionally strong, any one of which would have made a creditable winner. Border King of Roberts 71645, due to his finish, smoothness and great depth of body, was awarded the blue over the straight top, clean dairy animal, Shorewood Resolute 71989. Cherub's Golden Secret of Shorewood 98062 was a close third. The judge thought him the best headed bull in the class. May King of Ransom Farm 69960, an exceptionally smooth bull, was fourth.

The two year old bull class was headed by an outstanding individual in Resolute's Eminent 130286, shown by Emmadine Farm. This bull was later a keen contender for the purple which was awarded to Border King of Roberts 71645.

Langwater Waldorf 128541, shown by G. N. Dayton, owner of Boulder Bridge Farm, was easily the best senior yearling bull shown. May Royal's Sheik 146505, shown by Emmadine Farm, topped the senior bull calf class. The battle for junior champion was decided between "Sheik" and Langwater Waldorf 128541, either one of which were worthy of high honors. In making his decision, the judge preferred "Sheik's" finer withers, neater rump, clean cutness in the twist, to the better headed, greater depth of fore and rear ribbing shown by Langwater Waldorf 128541.

Imp. Gem's Pride of the Gron 160500, shown by Emmadine Farm, headed a quality class of aged cows, closely followed by Priscilla of Grahamdale 133136, shown by Glencliff Farm. Both of the above cows have won senior and grand champion honors at other fairs this year. Imp. Gem's Pride of the Gron 160500 is all dairy from her nostril to the tip of her tail, in other words, a real dairy matron. She did not show quite the style, top and body smoothness of the second cow, but her extreme dairy qualities made her a winner. Moose Valley Minuet 156989, shown by Boulder Bridge Farm, placed third.

A three year old, Leda of Ransom Farm 178045, shown by Ransom Farm, with Cherub's Minuet of Shorewood 209820, winner of the two year old class, shown by D. D. Tenney, Shorewood Farm, contended with Imp. Gem's Pride of the Gron 160500 for senior championship, the ribbon justly going to the latter who also was later made grand champion female of the show. Ransom Farm with Ransom Daisy Golden Godis 242118, won in a strong junior yearling class. Cherub's Mauvereen of Otter Lake 246038, shown by W. E. Harrington, an outstanding smooth senior heifer, topped the calf class. The junior champion-

(Continued on page 375)

Imp. Gem's Pride of the Gron 160500, grand champion female, owned by Emmadine Farm, Hopewell Junction, New York

Border King of Roberts 71645, grand champion bull, owned by Glencliff Farm, Independence, Kansas

Ohio Dairymen Have Day

Large Group View Experiment Station and Hear Talks

DAIRY day at the Wooster Experiment Station, Wooster, Ohio, held on August 24 was attended by at least 1,500 people. The program was such that all had something interesting to see or do throughout the entire day. Professor C. C. Hayden and his staff of the dairy department had much instructive material on experiments exhibited in the dairy barn along with the cattle.

The dairy breed associations exhibited forty fine heifers in a spacious tent provided by the station. Unfortunately there was rain during the forenoon so that L. L. Rummell had to judge them on the barn floor where few people could see the placings as they were made.

Exhibit and Judging

THE ten Guernsey heifers exhibited by Ohio breeders were a credit to the breed as well as the state. The senior calves in order of their placing were: Lady Redfern Cherub 256865 by Sergeant's Senator of Mountrose 103903 owned by Clifford M. Ebert of Sharon Center: Sharon's Pride of Morrow 47091 and Morrow's Lucky Lady 249951, both by Lou's Anna's May Sequel 103828, owned by J. Wesley Masters of Edison; Ultra Lassie of Riverside 245154 by Laddie's Ultra Noble 110357 owned by Champ Jackson of Uniontown, and Snowdrift of Summit Farm 243708 by Waddington Bravo 99047 owned by Henry W. Treat of Tallmadge.

The junior yearlings, also in order of placing were Charlotte Olga's Cherub 231632 by Sergeant's Governor of Mountrose 91577, owned by Clifford M. Ebert; Raemelton's Maiden 249413 by Sunnyvale Sun 103167, owned by Frank B. Black; Lucy of Cedar Lane II. 240009 by Senator Francis Masher 82985, owned by Martha Yoder of Wooster and shown by Erwin Brothers of Bowdil; Adabelle Dolores Cherub 231631 by Sergeant's Governor of Mountrose 91577, owned by H. S. Firestone of Akron, and Genieve of Parma Heights 236705 by Franchester Royal Herald 99026, owned by Vincent Seidel of Diamond. Charlotte Olga's Cherub 231632 was made grand champion Guernsey heifer.

Professor H. M. Doyle gave the children a glorious time all through the afternoon with a series of sports which ended in a game of playground ball won by the Jersey-Holstein team over the Ayrshire-Guernsey team by a score of six to four.

A Speaking Program

THE afternoon speaking program was in charge of Paul McNish of Burton, president of the Ohio Dairymen's Association. Although this was the first dairy day to be held at the station, Mr. McNish expressed the thought that it should become an annual affair. The fact that the day came near to being ruined by rain brought forcibly to mind the need for an auditorium and arena at the station.

Director C. G. Williams expressed the need for closer contact by the station staff with the dairymen of the state. He said that they need the counsel and advice on dairy problems which they will endeavor to solve so far as it is possible.

Director H. C. Ramsower of the Ohio State University placed the Ohio farm before the dairymen of the state in a rather different light. His analysis of the situation placed the obligation and responsibility on the man, on the soil, and the agricultural research workers and educators of the state. He believed the farm amply capable of meeting the demands of the day, and reminded those present that their forefathers made the farm supply the family with everything except sugar, tea and salt. The director led up to the present day when new demands are made upon the farm, the centralized school and paved roads, the automobile, the radio, the electrification of the farm home and buildings with the equipment that goes with it and a score of other things the farm has been called upon to provide.

The demand will be greater with each succeeding year, is the belief of Mr. Ramsower. He then raised the question, "Will the farm meet the demand which every generation puts upon it? Is it possible to continue to increase the income on Ohio farms?" He believes it is not only possible, but gave evidence to prove that it is being done.

Farmer to Blame for Failure

THE farmer of the soil is to blame if the farm does not meet the demands required of present day life, was the director's rather emphatic statement. Each generation has better knowledge and better equipment. The hope of the future of Ohio's agriculture lies in the efficiency of the farmer as a producer, as a seller and as a buyer.

As an illustration of what is being done he said that a recent survey of 160 farms showed that the sixteen best farmers made a labor income of $2,890 each and the poorest twelve lost an average of $363. He told of farmers who doubled their income within a period of five years by studying their business in a way never done before. A cost accounting system put into practice is his solution of the problem.

The director referred to the Danish farmer, who, for seventy-five years, worked with his back to the wall and finally won with an efficient dairy cow. He says the average Ohio dairyman works with five good cows and five poor ones, with an average production of 4,500 pounds of milk as compared with a Danish average of 8,000 pounds. The great need in Ohio is a more united program, the buying of supplies in wholesale lots as does a great corporation, and the selling of produce together in even a larger way.

Another speaker before the group was Dr. A. F. Woods of the United States Department of Agriculture, who brought out the fact that the dairy industry in this country has reached a stage of development where its future must be carefully considered.

The annual population increase of only 1.6 per cent. seems almost negligible in comparison with the possibilities of increasing production, but is to be considered. More significant to dairymen, Dr. Woods believes, is the scientific opinion that the American public does not consume more than about one-half of the fluid whole milk necessary to the maintenance of the highest degree of health and resistance to disease. Educational work to bring up the consumption nearer to the theoretical limit of efficiency would open up a large field of demand.

High quality production is another dairy opportunity. Consumers demand clean milk, produced under sanitary conditions. Municipal requirements are

(Continued on page 418)

The Canadian National Exhibition

A Good Showing Made by Canadian Breeders

THE Canadian National Exhibition was held at Toronto, Ontario, Canada, from August 24 to September 8. Guernseys were judged by Charles L. Hill, Rosendale, Wisconsin, on August 30 and 31. The grand champion bull award was given to Foremost's Lad 4812, owned by Don-Alda Farms, Todmorden, Ontario. This animal is a son of Langwater Foremost 39191. Reserve grand champion was awarded to Don-Alda King of the May 6415, owned by the same farm.

The grand champion female was Saugerties Ultra Anna 4744, a daughter of Ultra May King 27600, while reserve grand champion female went to Don-Alda Mixter Nunicer 4238. All of the champions were owned by Don-Alda Farms.

The exhibitors at the fair included: Don-Alda Farms, Todmorden, Ontario; J. Milligan and Sons, Cannington, Ontario; James A. Telfer, Paris, Ontario; Walkerside Limited, Walkerville, Ontario; William O. Smith, Drumbo, Ontario; and R. B. Henry, Keswick, Ontario.

Following are the awards:

BULL, 3 YEARS AND OVER

1, Foremost's Lad 4812, Don-Alda Farms; 2, Cherub's Royalist of Shorewood 6210, James A. Telfer.

BULL, 2 YEARS AND UNDER 3

1, Bendemere Pencoyd 4978, Don-Alda Farms.

BULL, 18 MONTHS AND UNDER 2 YEARS

1, Don-Alda Mixter Sequel 5614, Don-Alda Farms; 2, Tallyho 5575, Walkerside Limited.

BULL, 1 YEAR AND UNDER 18 MONTHS

1, Foremost of Don-Alda 6112, Don-Alda Farms; 2, Don-Alda Mixter Radiant 5719, Don-Alda Farms; 3, Milligan's Prince 5769, J. Milligan and Sons; 4, Walkerside Buster 5646, Walkerside Limited.

BULL, 6 MONTHS AND UNDER 12

1, Don-Alda King of the May 6415, Don-Alda Farms; 2, Don-Alda Itchen Raider 6420, Don-Alda Farms; 3, Don-Alda Betsy's Royal 6425, Don-Alda Farms; 4, Springfield Invinceable, James A. Telfer; 5, Cairnpat Orion's Promoter 6682, J. Milligan and Sons; 6, Walkerside Gilpin 6427, Walkerside Limited.

BULL CALF, UNDER 6 MONTHS

1, Don-Alda Ultra Laddie 6421, Don-Alda Farms; 2, Walkerside Pete 6574, Walkerside Limited; 3, Cairnpat Orion's Dazzler 6693, J. Milligan and Sons; 4, Don-Alda Lad's Senor 6681, Don-Alda Farms; 5, Cairnpat Orion's Warrior 6691, J. Milligan and Sons.

COW, 4 YEARS AND OVER, IN MILK

1, Saugerties Ultra Anna 4744, Don-Alda Farms; 2, Saugerties Betsy 4745, Don-Alda Farms; 3, Saugerties Ultra Clematis 4743, Don-Alda Farms; 4, Princess Nancy of Hillside 1593, J. Milligan and Sons; 5, Lone Pine King's La Belle 3814, Don-Alda Farms; 6, Cloverhill Patsy 3402, James A. Telfer.

COW, 3 YEARS, IN MILK

1, Don-Alda Mixter Nunicer 4238, Don-Alda Farms; 2, Don-Alda Mixter Girl 4243, Don-Alda Farms; 3, Don-Alda Mixter Maid 4245, Don-Alda Farms; 4, Roselawn Mary 4254, James A. Telfer; 5, Island Queen May 4502, J. Milligan and Sons.

COW, 3 YEARS AND OVER, IN CALF, NOT MILKING

1, Schleswig Topsy 4813, James A. Telfer; 2, Betty of Willowbank 3817, J. Milligan and Sons; 3, Uplands Gloria 4740, Don-Alda Farms; 4, Raymond's Lily of Bendemere 4190, James A. Telfer.

HEIFER, 2 YEARS, IN MILK

1, Charmante's Loyal Maid 5683, Don-Alda Farms; 2, Bendemere Rose 4982, James A. Telfer; 3, Saugerties Holliston Belle 5285, Don-Alda Farms; 4, Don-Alda Mixter Lily 4239, Don-Alda Farms.

HEIFER, 2 YEARS, NOT IN MILK

1, Christine's Beauty 5686, Don-Alda Farms; 2, Cairnpat Blossom 2nd 5066, J. Milligan and Sons; 3, Gem's Pride's Good 5685, Don-Alda Farms; 4, Cairnpat Dairymaid 3rd 4831, Don-Alda Farms; 5, Saugerties Arbutus 5286, Don-Alda Farms.

HEIFER, 18 MONTHS AND UNDER 2 YEARS, NOT IN MILK

1, Saugerties Rose 5288, Don-Alda Farms; 2, Bendemere Harriett Queen 6204, William O. Smith; 3, Carter's Dairymaid 2nd 5481, J. Milligan and Sons; 4, Cairnpat Pansy 2nd 5560, J. Milligan and Sons; 5, May Royal's Dainty 6113, Don-Alda Alda Farms.

HEIFER, 1 YEAR AND UNDER 18 MONTHS, NOT IN MILK

1, Don-Alda Prosperity 2nd 5718, Don-Alda Farms; 2, May Royal's Eleanor 6114, Don-Alda Farms; 3, Bendemere Holliston Lass 6200, James A. Telfer; 4, Walkerside Ada 5644, Walkerside Limited; 5, Springfield's Fife's Queen 6573, James A. Telfer; 6, May Royal's Emma 6115, Don-Alda Farms.

HEIFER, 6 MONTHS AND UNDER 12

1, Don-Alda Golden Lady 6424, Don-Alda Farms; 2, Don-Alda Mixter Mary 6423, Don-Alda Farms; 3, Cairnpat Orion's Nancy 6686, J. Milligan and Sons; 4, Don-Alda Ultra May Rose 6412, Don-Alda Farms; 5, Don-Alda Raider Primrose 6413, Don-Alda Farms; 6, Bendemere Beauty 2nd 6202, R. B. Henry.

(Continued on page 376)

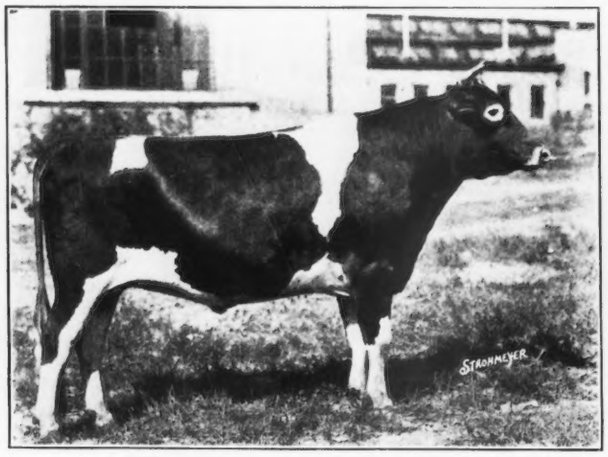

Foremost's Lad 4812, grand champion bull, owned by Don-Alda Farms, Todmorden, Ontario

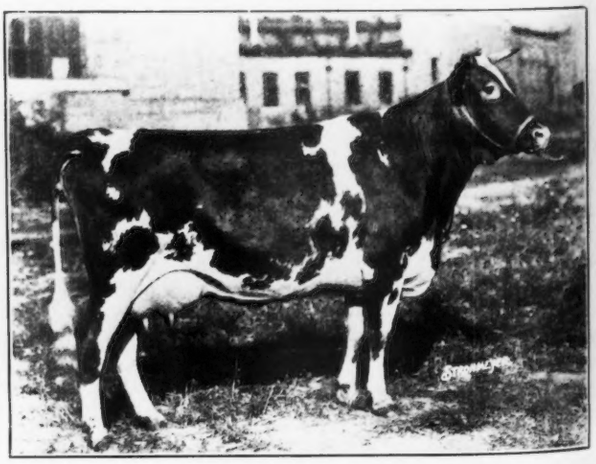

Saugerties Ultra Anna 4744, grand champion female, owned by Don-Alda Farms, Todmorden, Ontario

Iowa State Fair

Corn State Show Excels Previous Years

IOWA, located in the heart of the great corn belt and for many years devoted to the raising of beef cattle, had a showing of Guernsey cattle that would do credit to any show in America. Just a few years ago the fawn and white cow was not represented in very large numbers at the Iowa State Fair. However, Iowa is one of the most rapidly growing Guernsey states in the country, and with this year's show acting as an incentive to the State Fair board to raise the premiums paid, it will continue to be one of the best Guernsey shows held each year.

L. V. Wilson of Boulder Bridge Farms, Excelsior, Minnesota, was the official judge and his work was above reproach. Several around the ringside remarked that they had never seen a more thorough, constructive and satisfactory job of judging. It is a pleasure to watch a judge who makes his decisions quickly and with confidence.

There were 143 head shown, made up of herds coming from five different states. Two from Kansas, two from Oklahoma, one from New York, one from Minnesota, and six herds along with several individual entries from Iowa. In every class the competition for each ribbon was keen and some good ones were out of the money, entirely due to the strong classes. Emmadine Farm, Hopewell Junction, New York, with twenty-six head, was the largest winner, followed by Glencliff Farm of Independence, Kansas, which in turn was just a trifle ahead of Ransom Farm, Homewood, Kansas, in total prizes won.

In the aged bull class six bulls were shown, two of which have been grand champions at the National Dairy Show, and three others that have been state fair champions. The blue ribbon went to Border King of Roberts 71645, shown by Glencliff Farm, and he later won the senior and grand championship. Shorewood Resolute 71989 was a close second, followed by a very smooth bull, Itchen May King's Good Luck 92960 shown by Tom Cooper's Farm. The fourth prize aged bull, Radisson's Bonny Royal 89628, shown by Radisson Farm, and the fifth prize shown by Ransom Farm, were both lame.

The strong two year old bull class was headed by Resolute's Eminent 130286, shown by Emmadine Farm, which, according to the judge, was outstanding in his class, followed by another Emmadine bull, Foremost's Laddie 130649. A close third was the very smooth Dawn's Bonny Boy of Radisson 122715. May Royal's Sheik 146505, a son of Mixter May Royal 65203, was the outstanding senior bull calf and junior bull of the show, winning junior champion honors.

Thirteen aged cows made up a good class out of which the judge picked Imp. Gem's Pride of the Gron 160500, shown by Emmadine Farm, to head the class. She shows exceptional dairy quality and no one could question her right to head the class. She was followed by Betty of Pomeroy 131120, shown by Tom Cooper's Farm. The winner of the aged class made a worthy senior and grand champion female of the show.

In the three year old class Ransom Farm showed the winner, Leda of Ransom Farm 178045. She was one of the outstanding females exhibited. Patsy of Highland Place 201093, shown by William Bradley of Centerville, Iowa, won the honors in the two year old class. Iowanola Farms, owned by Mountain Brothers, only showed six head, but in that number was May La Reece's Figtree of Iowanola 222740, that was good enough to win in the senior yearling heifer class, and later junior championship. She is a heifer that combines smoothness and dairy quality with size. An interesting fact in connection with this winner is that this heifer was raised, fed, fitted, trained and shown by a sixteen year old boy, Marple Mountain.

Judge Wilson remarked that he had "never seen a better senior heifer calf class at any show." Some of the calves that were out of the money would make worthy winners at less strong shows. There was one calf, Happiness of Primrose 239848, in this class, shown by a sorrel topped son of Oklahoma, by the name of Mort Woods, that just would not fit in any other place but first. She showed more size, straight top, and more refinement at withers than the second prize calf, Geraldine of Fern-Dell 237722, shown by Glencliff Farm. A daughter of Mixter May Royal 65203, May Royal's Evette 249156, shown by Emmadine Farm, was a close third.

Emmadine Farm won the blue ribbon in all of the

(Continued on page 419)

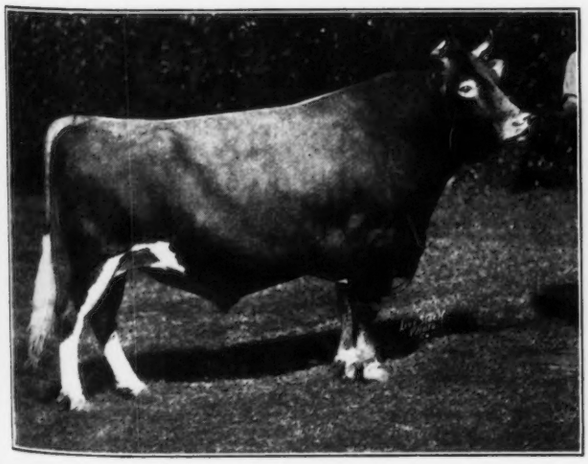

Border King of Roberts 71645, grand champion bull, owned by Glencliff Farm, Independence, Kansas

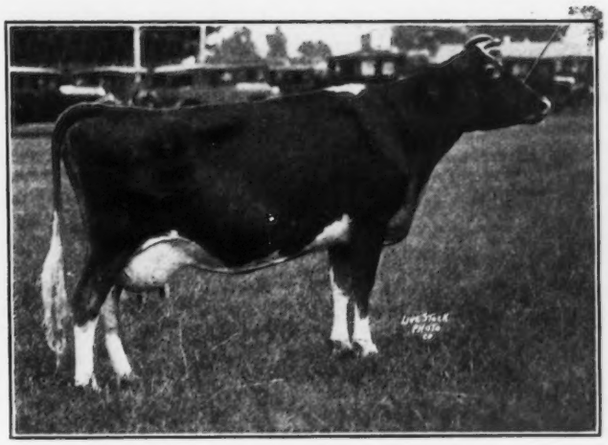

Imp. Gem's Pride of the Gron 160500, grand champion female, owned by Emmadine Farm, Hopewell Junction, New York

The Ohio State Fair

Sergeant's Governor of Mountrose 91577 Retains Championship

THE Ohio State Fair was held at Columbus, Ohio, August 27 to September 3. Although the number of Guernseys shown at this year's show declined to 154, the quality of the cattle was maintained at as high a level as in any previous year. The herds were uniform in their type and quality. Few cattle were brought into the fair which had not been fitted for the show, and practically every class was well filled. The Ohio Guernsey Breeders' Association maintained a booth in the cattle barn during the fair. Here, literature was distributed and many inquiries regarding Guernsey cattle were received.

The grand champions of 1926 and 1927 were shown again this year and repeated their record. Sergeant's Governor of Mountrose 91577, owned by Firestone Farms, Akron, Ohio, had no trouble in retaining his championship honors this year. This was not true of Sepascot Pearl 60863, owned by Georgeland Farm, Lebanon, Indiana. She found a rival in Versailles Polly Anna 145605, owned by James Wright of Columbus, Ohio. "Polly Anna," a six year old cow showing much more bloom and a stronger topline than the champion, made competition keen in the aged cow class, but Sepascot Pearl 60863 won out for senior and grand championship honors.

Both junior championships went to the winners of the senior yearling classes. The flashy Imp. Doreen's Pride II. of Dairy Farm 242657, owned by H. C. Horneman, Danville, Illinois, was made junior champion female, and Franchester Royal Sequel 135313, owned by Chester C. Bolton, South Euclid, Ohio, was made junior champion bull of the show.

The Georgeland Farm herd was high on individual winnings, but the herds of Chester C. Bolton and Firestone Farms shared about equally with it in being the high winning herds of the show. There were seven exhibitors who had herds of ten or more cattle at the fair.

The exhibitors were: Georgeland Farm, Lebanon, Indiana; Julius Fleischman, Blue Ash, Ohio; Paul Barnhart, Canal Winchester, Ohio; Belmont Farm, Perrysburg, Ohio; Chester C. Bolton, South Euclid, Ohio; Gordon B. Briggs, Sharon Center, Ohio; Thomas Briggs, Sharon Center, Ohio; E. E. Brundage, Worthington, Ohio; Paul Dunsha, Medina, Ohio; C. M. Ebert, Sharon Center, Ohio; Marion Everhart, Mechanicsburg, Ohio; F. S. Harman, Burton, Ohio; H. C. Horneman, Danville, Illinois; Joseph Lehman, Groveport, Ohio; C. E. Loker, Germantown, Ohio; James L. McIntosh, Dovesville, South Carolina; J. W. Masters, Edison, Ohio; Ohio State University, Columbus, Ohio; Raymond Reed, Delaware, Ohio; William Renner, Groveport, Ohio; D. J. Schaaf, Columbus, Ohio; Alfred Scheppi, Groveport, Ohio; Devore Seamans, Sharon Center, Ohio; Merle Shriver, Hilliards, Ohio; W. E. Sitterly, Canal Winchester, Ohio; Donald H. Stump, Galloway, Ohio; Webb Brothers, Hamilton, Ohio, and Ben Wessler, Sharonville, Ohio.

The awards are as follows:

Bull, 4 Years and Over
Six in the Class

1, Sergeant's Governor of Mountrose 91577, Harvey S. Firestone; 2, King Masher of Gorham Farm 79899, Georgeland Farm; 3, Lou's Anna's May Sequel 103828, J. W. Masters; 4, Grapelawn Holliston 104981, James L. McIntosh; 5, Langwater Shah 97043, Chester C. Bolton; 6, Belmont Claiman 83655, Belmont Farm.

Bull, 3 Years and Under 4
Three in the Class

1, Adam of Winding Creek Farm 100947, Winding Creek Farm; 2, Gay Goldseeker of Bexley 109402, W. E. Fitterley; 3, Alresford's King of the Ridge 136044, Paul J. Dunsha.

Bull, 2 Years and Under 3
Six in the Class

1, Trixie's King of Firestone Farms 118298, Harvey S. Firestone; 2, Franchester Viking 119353, Chester C. Bolton; 3, May King's Prince John 151491, Georgeland Farm; 4, Kenfleur's Pilgrim Crescent 115615, H. C. Horneman; 5, Governor Raider of Firestone Farms 119335, George S. York; 6, Ladysmith's Governor of Firestone Farms 128716, Harvey S. Firestone.

Bull, 18 Months and Under 2 Years
Six in the Class

1, Franchester Royal Sequel 135313, Chester C. Bolton; 2, Alwin Buttercup of Bexley 128665, Paul Barnhart; 3, Kenfleur's Border Raider 136426, H. C. Horneman; 4, Entry, George S. York; 5, Governor's Cherub of Firestone Farms 128719, C. E. Loker; 6, Kenfleurs Cherub Raider 136427, H. C. Horneman.

(Continued on page 410)

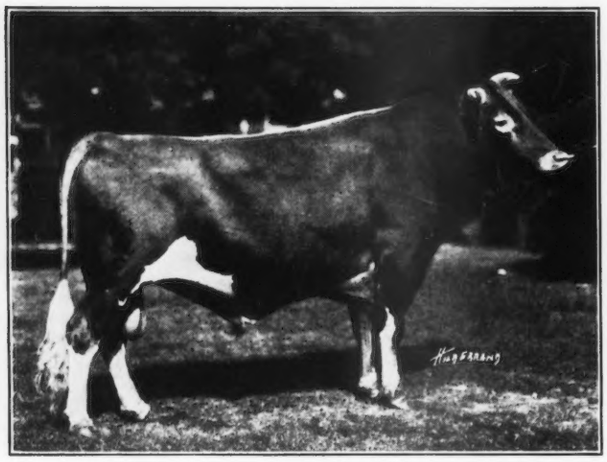

Sergeant's Governor of Mountrose 91577, grand champion bull, owned by Harvey S. Firestone, Akron, Ohio

Sepascot Pearl 60863, grand champion female, owned by Georgeland Farm, Lebanon, Indiana

The Wisconsin State Fair

World Champion Class Leader Made Grand Champion Female

THE showing of Guernseys at the Wisconsin State Fair was far below normal from the standpoint of numbers. Just why more Wisconsin breeders did not exhibit at the 1928 show, no one can answer, but many of those who were at the ringside must have resolved to be there in 1929. Wisconsin, with twenty-four per cent. of the pure bred Guernseys in the United States, offers a fertile market for breeding stock. Wisconsin breeders, as well as leading breeders throughout the country, can well afford to attend the state fair in this great Guernsey state. A little less than 100 head came before Professor Gannon of Purdue, who officiated as judge. The small classes made it possible to complete the judging in one day.

Shorewood Farm, owned by D. D. Tenney, Crystal Bay, Minnesota, was the only he d from outside of the state. Those showing herds from Wisconsin consisted of Corium Farms, Fond du Lac, owned by F. J. Rueping; M. A. Seybold and Sons, Waukesha; Elton Morgan, Cato; Clovernook Farm, North Milwaukee; J. R. Love and Son, Waukesha: L. B. Stevens, Oconomowoc; Lester Kiel, Manitowoc; Claude Petersen, Medford; Arthur Erdman, Jefferson; Homer D. Hulburt, Waukesha; Mike Boese, Fort Atkinson; Arvilla Boese, Fort Atkinson; Dorris Morgan, Cato; Bernard Meske, Fort Atkinson; H. E. Halverson, Stanley; August H. Vogel, Nashotah; George Kiel, Manitowoc; Charles Lenz, Valders; Ralph Salverson, Manitowoc; H. L. Fisher and H. Horstman, Valders; Fred Sy, Kiel; Alexander M. Kailing, Milwaukee, and Moravista Farm, Elm Grove.

Six bulls were shown in the aged class, with the blue going to Cherub's Golden Secret of Shorewood 98062. Corium Princess Carrie's Champion 73781 placed second, followed by Corium Prince Foy 105109. Proud Prince Golden (not registered), winner of the two year old class with Corium Superb's Fillmore 106780, winner of the three year old class, both shown by M. A. Seybold and Sons, competed with Shorewood Farm's aged bull, Cherub's Golden Secret of Shorewood 98062, for senior championship, the honor going to the latter bull. The outstanding entry of F. J. Rueping, owner of Corium Farms, in the senior bull class was an easy winner. Charles Lenz, Valders, Wisconsin, showed the first prize junior yearling, and Gold Seeker of Shorewood 140731, the Shorewood Farms entry, topped a good class of senior bull calves, while Corium Farms took the blue on the junior bull class. Proud Lane of Echo Glade 131568, a son of Proud Prince of Edgemoor 43685, shown by F. J. Rueping, was a worthy winner of the junior championship but was defeated for the grand championship by Cherub's Golden Secret of Shorewood 98062.

It was very fitting that Cherub's Althea of Fair Meadows 145860, shown by D. D. Tenney, should win the aged cow class and later senior and grand champion honors. This cow has the happy combination of good type and high producing ability. Cherub's Althea of Fair Meadows 145860 is the world champion in class C with a record of 15277.6 pounds of milk and 926.2 pounds of butter fat. L. B. Stevens of Oconomowoc, with Shoreland Prudence 169287, won the four year old class.

In the heifer classes, Corium Farms, starting with two year olds, won every class with the exception of senior yearling which went to Shorewood Farm. The young daughter of Langwater Ultimus 39637 and Birchfield's Pride of the May 59106, vied with each other for top honors in the junior yearling heifer class, the blue going to Corium Ultimas' Infanta 231125. This smooth bodied heifer with ideal udder indications was awarded the junior champion female ribbon. A daughter of Langwater Ultimas 39637 also won the senior heifer class. The groups were divided between Corium and Shorewood, the former winning two of the six, the remainder going to the latter with Corium ranking a close second. Jefferson County repeated its last year's performance by having the best group of Guernsey calves at the fair. a report of which will be given separately.

Following are the awards:

BULL, 4 YEARS AND OVER

1, Cherub's Golden Secret of Shorewood 98062, D. D. Tenney; 2, Corium Princess Carrie's Champion 73781, M. A. Seybold and Sons; 3, Corium Prince Foy 105109, F. J. Rueping; 4, Shoreland Champion 93696, L. B. Stevens; 5, Noble Golden of Maple Heights 74907, Elton Morgan; 6, Grenfel King 106225, August H. Vogel.

BULL, 3 YEARS AND UNDER 4

1, Corium Superb's Fillmore 106780, M. A. Seybold and Sons.

(Continued on page 411)

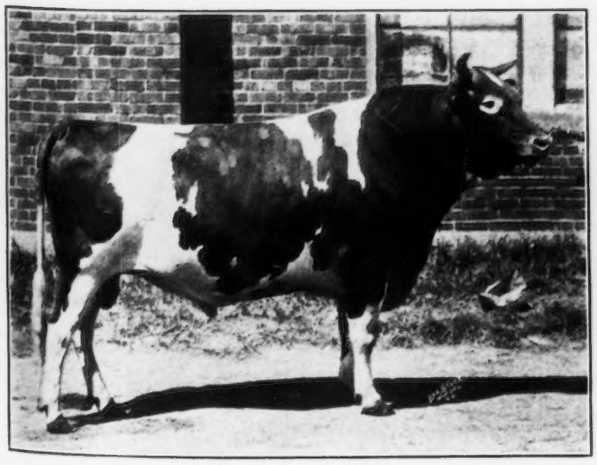

Cherub's Golden Secret of Shorewood 98062, grand champion bull, owned by D. D. Tenney, Crystal Bay, Minnesota

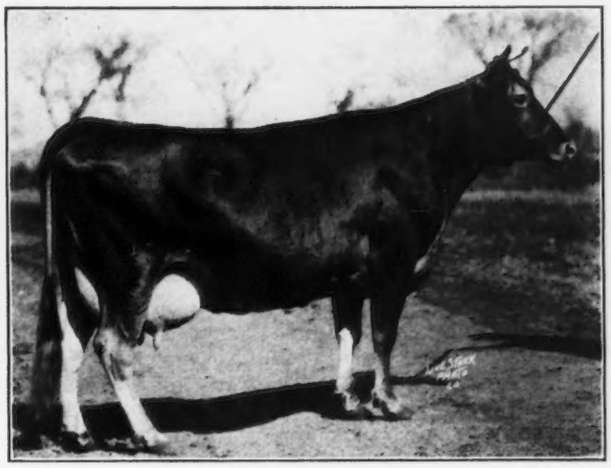

Cherub's Althea of Fair Meadows 145860, grand champion female, owned by D. D. Tenney, Crystal Bay, Minnesota

EDITORIAL COMMENT

The National Dairy Exposition

FOR the second time in two years the National Dairy Exposition will be held at Memphis, Tennessee. It is very important and quite significant that this great Exposition will again be in the South. The South has become dairy-minded. As an illustration, in 1923 there were fifty-three dairy plants of all kinds in the state of Mississippi. Today there are 264 such plants including four large condenseries, fourteen cheese factories and a number of creameries, ice cream plants and city milk plants. All parts of the South have taken up dairying seriously and much can be expected from that section in the near future.

From all prospects the 1928 National Dairy Exposition will be one of the outstanding Nationals. Entries this year will equal and possibly exceed those of 1927. Twenty-eight states are sending boys' and girls' 4-H club teams to compete at the National Show. Last year twenty-two teams participated but an increase will be seen in this year's program.

The vocational agricultural students will meet for their fourth annual cattle judging contest with one team of students from each state. The national milk judging contest will be held with a team from each state. There will also be held a meeting of the Dairy Science Association as well as many other interesting meetings. Like former years the students' judging contest of the colleges of the United States will be held during the National week.

It is sincerely urged that many Guernsey breeders take advantage of this last opportunity to view the National Dairy Exposition at Memphis, Tennessee, during the week of October 13 to 20.

Henry Palmer

WORD has been received of the recent death of Henry Palmer, Avondale, Pennsylvania. Mr. Palmer was a member of the Executive Committee of THE AMERICAN GUERNSEY CATTLE CLUB for twenty-one years. Time will not permit the writing of a sketch of Mr. Palmer's life and activities but the JOURNAL of October 15 will carry such an article.

Studying Abortion

A CONSERVATIVE estimate has been placed by Dr. John R. Mohler of the United States Department of Agriculture, upon the loss accruing from contagious abortion, as $50,000,000 a year. Ten years ago the loss from tuberculosis and abortion were approximately equal. Today the tuberculosis loss has been decreased by half, while the abortion losses have doubled. Up to the present time no medicine for the cure of abortion has proved an effective agent. Because of the variance of the disease in given herds it has been most difficult to measure the value of remedies that have been used.

The bacillus that causes the disease was discovered about thirty years ago by Professor Bang of Denmark. Subsequent study has revealed many facts about the disease and the organism. The bacillus may live for months in dead animal tissue; it may be killed by careful pasteurization and by ordinary disinfectants; its favorite habitat is the pregnant uterus and it does not remain long as a rule in the non-pregnant one; but it may reach the udders of infected cows and there maintain itself for long periods and continue to infect the milk.

One misconception popularly held, is the belief in the importance of the genital organs of the bull as a means of spreading the infection. This may at times be of importance, but it is not considered an important agency of the spread of infection. Calves are rarely infected. Two types of the bacillus are recognized, one affecting hogs and one cows, and the strains of bovine bacilli differ widely in virulence.

The principal channel of infection is the digestive tract. This is contrary to the early belief which incriminated the genital tract as the principal portal of infection. Infection is spread by the aborting cow through the products of abortion and the discharges which follow in enormous amounts. Doctor Mohler emphasizes particularly the danger of infection from an infected cow that has given birth to a calf in a seemingly normal manner. Cases of apparently normal birth, accompanied by infection in the placenta and discharges, are grave dangers because they are unsuspected. Discovery of these facts and the fact of the bacillus maintaining itself in the udder for long periods have thrown light on the problem and point the way to better control methods.

A long step toward control is found in the two blood tests, complement fixation and agglutination, which may be administered by veterinarians to detect infected animals and separate them from healthy ones. Studies of infected herds have indicated methods of taking advantage of natural immunity and of increasing resistance by artificial means, and this work is being carried on by experimenters with the expectation of developing new facts and improved methods of increasing immunity.

After a herd has been tested the owner may be able to remove infected animals likely to prove dangerous. At least he should be able to plan intelligently for handling the problem. A unit of effort expended to destroy infection before it reaches susceptible animals is worth many units used to combat it after it has been done. Many cattle owners cannot practice isolation or elimination of infected animals from their herds. There are few cattlemen who cannot reduce the amount of infection that may reach susceptible animals. By careful and intelligent effort it is possible to reduce greatly the chances of infection and to eliminate gradually the disease itself. It should be remembered that indiscriminate movement and mingling of healthy and affected animals fosters the spread of the disease. It should not be forgotten that by no means all infected animals abort.

The heavy losses from abortion are adequate reason for a vigorous program of study and control. The Bureau of Animal Industry has asked for an appropriation of $125,000 for the work on abortion from July 1, 1929, to June 30, 1930. Considering the enormous loss that disease is causing to the dairymen of the country it would seem a modest request for such an appropriation to help in the control of the disease. Much has been done toward the curtailing of the disease and still much more needs to be done before man will be able to handle the disease properly.

North Dakota State Fair

THE North Dakota State Fair, held at Fargo, July 23 to 28, exhibited a good showing of Guernseys. Boulder Bridge Farm, Excelsior, Minnesota, secured the lions share of blue ribbons and won grand champion bull on Boulder Bridge Valor 143447, and grand champion female on Boulder Bridge Barbara 244101. Boulder Bridge Farm is owned by G. N. Dayton and is handled by Lester Wilson.

Among the exhibitors were: North Dakota Agricultural College, Fargo, North Dakota; Boulder Bridge Farm, Excelsior, Minnesota; George W. Belcher, Devils Lake, North Dakota; A. H. Meyer, Fargo, North Dakota; and Wallace Stronsvold, Mohall, North Dakota.

Following is the list of awards:

BULL, 4 YEARS AND OVER

1, President Bell Buoy of City View 55903, North Dakota Agricultural College.

BULL, 1 YEAR AND UNDER 2

1, Boulder Bridge Valor 143447, Boulder Bridge Farm; 2, Chipooun Agalias Gold Star, George W. Belcher; 3, Danny's Lauren of Fern-dell 139893, A. H. Meyer.

BULL, 1 YEAR AND UNDER 18 MONTHS

1, Boulder Bridge Valley 256333, Boulder Bridge Farm.

BULL, 6 MONTHS AND UNDER 12

1, Boulder Bridge Slogan, Boulder Bridge Farm; 2, Dairymaid's Proud Prince of Meyer Farm 149475, A. H. Meyer; 3, Boulder Bridge Grenadier 148349, Boulder Bridge Farm; 4, Royal Banner of Meyer Farm 149476, A. H. Meyer.

COW, 4 YEARS AND OVER

1, Miss Myrtle of Maple Hill 160639, Boulder Bridge Farm; 2, Mixter May Opal 124191, Boulder Bridge Farm; 3, Betty of Clara Cooper Farm 111745, A. H. Meyer; 4, Golden Miami of Jean DuLuth 104699, North Dakota Agricultural College.

COW, 3 YEARS AND UNDER 4

1, Imp. Fleurie of Ashbrook 214451, Boulder Bridge Farm; 2, Langwater Ultra Viola, Boulder Bridge Farm.

HEIFER, 2 YEARS AND UNDER 3

1, Danny's Pride of Fern-Dell 195262, Boulder Bridge Farm; 2, Nakota Cherub Bopeep 205049, North Dakota Agricultural College; 3, Danny's Flosetta of Fern-Dell 216151, Boulder Bridge Farm; 4, Betty Lou of DeGroat, Wallace Stronsvold.

HEIFER, 18 MONTHS AND UNDER 2 YEARS

1, Cherub's Daisy of Otter Lake 223572, Boulder Bridge Farm; 2, Boulder Bridge Anita, Boulder Bridge Farm.

HEIFER, 1 YEAR AND UNDER 18 MONTHS

1, Boulder Bridge Barbara 244101, Boulder Bridge Farm; 2, Flossila of Fern-Dell, Boulder Bridge Farm; 3, Boulder Bridge Blossom 242522, Boulder Bridge Farm; 4, Nakota Belle Pride 249610, North Dakota Agricultural College.

HEIFER CALF, 6 MONTHS AND UNDER 12

1, Boulder Bridge Beatrice, Boulder Bridge Farm; 2, Nakota May Star 249611, North Dakota Agricultural College; 3, Carellen of Fern-Dell 245614, Boulder Bridge Farm; 4, Betty's Rosebud of Meyer Farm, A. H. Meyer.

SENIOR CHAMPION BULL

President Bell Bouy of City View 55903, North Dakota Agricultural College.

GRAND CHAMPION BULL

Boulder Bridge Valor 143447, Boulder Bridge Farm.

SENIOR AND GRAND CHAMPION FEMALE

Miss Myrtle of Maple Hill 160639, Boulder Bridge Farm.

JUNIOR CHAMPION FEMALE

Boulder Bridge Barbara 244101, Boulder Bridge Farm.

GRADED HERD

1, North Dakota Agricultural College.

YEARLING HERD

1, Boulder Bridge Farm.

CALF HERD

1, A. H. Meyer.

GET OF SIRE

1, Boulder Bridge Farm; 2, Boulder Bridge Farm; 3, A. H. Meyer.

PRODUCE OF DAM

1, Boulder Bridge Farm, 2, A. H. Meyer.

Marion County Picnic

THE Marion County Guernsey Breeders' Association fostered a pilgrimage to the Bethel Community in Shelby County, on Thursday, August 30, which was Guernsey day in this section of Missouri. Twelve cars, gayly decked with Guernsey signs, posters and bunting, left the Albert Schluckebier Farm, near Ely, at nine o'clock in the morning. They toured through Monroe City, Shelbina, and wended their way on through Shelbyville and Bethel, to the farm of H. W. Kilb and Son, where elaborate preparations had been made for the Guernsey picnic. The folk in the Bethel Community, under the leadership of Mr. Kilb, had left nothing undone to make the picnic a success. A local band played throughout the day, which added

(*Continued on page 418*)

SALES AND MEETINGS

Oct. 3. Ninth Annual Consignment Sale, Vermont Guernsey Breeders' Association, Randolph Center, Vermont.

Oct. 10. Forest Schafler & Sons' sale of thirty-five animals of their own breeding, Van Wert Fair Grounds, Van Wert, Ohio.

Oct. 10. Dispersal Sale of twenty pure breds and grades. Morton F. Downing, Bellows Falls, Vermont.

Oct. 10. Louis Merryman's Grade Sale, Timonium, Maryland.

Oct. 11. Louis Merryman's Nineteenth Semi-Annual Sale, Timonium, Maryland.

Oct. 11. Third Semi-Annual Consignment Sale, Michigan Guernsey Breeders' Association, East Lansing, Michigan.

Oct. 25. Ohio Guernsey Breeders' Association Consignment Sale, Wooster, Ohio.

Nov. 8. Dispersal sale of F. E. Bone and J. W. Patrick herds at Wooster, Ohio. Managed by Ohio Guernsey Breeders' Association, Wooster, Ohio.

Nov. 8. Wisconsin State Sale, Waukesha, Wisconsin. For catalog write Gavin W. McKerrow, Pewaukee, Wisconsin.

Nov. 10. Aiyukpa Guernseys at Auction. Seventy-five head to be sold at Trenton, New Jersey. Sale under the management of Herrick-Merryman Sales Company, Sparks, Maryland.

Nov. 21. The Old Reliable La Crosse County Guernsey Breeders' Annual Fall Sale of 200 registered and high grade Guernseys. H. W. Griswold, West Salem, Wisconsin, sale manager.

Jan. 17. Sale of registered Guernseys, Sherman Spillers, Versailles, Ohio.

FAIRS AND EXPOSITIONS

Sept. 29-Oct. 6. Oklahoma Free State Fair, Muskogee, Oklahoma. Guernseys judged on October 4 by W. J. Kennedy, Saint Joseph, Missouri.

Sept. 29-Oct. 6. Southeastern Fair, Atlanta, Georgia. Guernseys judged on October 3.

Oct. 1-6. Chattanooga Inter-State Fair, Chattanooga, Tennessee. Guernseys judged on October 3 by L. H. Fairchild, Crown Point, Indiana.

Oct. 1-6. Brockton Fair, Brockton, Massachusetts. Guernseys judged on October 3 by J. A. McLean, Chicago, Illinois.

Oct. 1-6. Virginia State Fair, Richmond, Virginia. Guernseys judged on October 2 by A. G. Ingham, Wellsville, Virginia.

Oct. 1-7. Dairy Cattle Congress, Waterloo, Iowa. Guernseys judged on October 2 and 3 by Professor H. H. Kildee, Ames, Iowa.

Oct. 6-13. Utah State Fair, Salt Lake City, Utah.

Oct. 6-21. State Fair of Texas, Dallas, Texas. Guernseys judged on October 9 by W. Elmo Ashton, Brampton, Ontario, Canada

Oct. 8-13. Arkansas State Fair, Little Rock, Arkansas. Guernseys judged on October 9 by W. J. Kennedy, Saint Joseph, Missouri.

Oct. 11-20. Georgia State Exposition, Macon, Georgia. Guernseys probably judged on October 16.

Oct. 13-20. National Dairy Exposition and Tri-State Fair, Memphis, Tennessee. Guernseys judged on October 16 by John S. Clark, Huntington, Long Island, New York.

Oct. 14-21. South Louisiana State Fair, Donaldsonville, Louisiana. Guernseys judged on October 15.

Oct. 22-27. Georgia State Fair, Savannah, Georgia.

Oct. 22-27. South Carolina State Fair, Columbia, South Carolina. Guernseys judged on October 23.

Oct. 25-Nov. 4. State Fair of Louisiana, Shreveport, Louisiana. Guernseys judged on October 31 by Sam F. Crabbe.

Oct. 26-Nov. 4. Texas Cotton Palace, Waco, Texas.

Nov. 3-9. Ak-Sar-Ben Stock Show, Omaha, Nebraska.

Nov. 3-10. Pacific International Livestock Exposition, Portland, Oregon. Guernseys judged November 6 and 7 by L. V. Wilson, Excelsior, Minnesota.

Nov. 8-17. South Texas State Fair, Beaumont, Texas.

Nov. 17-24. American Royal Livestock Show, Kansas City, Missouri.

Nov. 19-24. Pacific Slope Dairy Show, Oakland, California.

Nov. 22-Dec. 1. Florida State Fair, Jacksonville, Florida. Guernseys judged on November 23-24.

Jan. 12-19. National Western Stock Show, Denver, Colorado.

Building a Guernsey Community

First Pure Bred Sire Purchased Ten Years Ago

By Roy C. Jones

GUERNSEYS as a community enterprise have been adopted by the Wildwood Community in Lewis County, Washington. Wildwood is located on the south fork of the Chehalis river in western Lewis County. Approaching from below, one goes through a beautiful strip of virgin timber so thick that the sun does not penetrate to the ground. Through this strip the road consists of planks laid lengthwise on cross ties, much like a railroad. Coming out of the timber, one sees a beautiful level valley, fringed on both sides by hills covered with Douglas fir and cedar trees that have not yet been molested by the lumbermen.

Enough of the valley floor has been cleared so that some ten or a dozen farmers have established homes. Not all of their land is under plow, but enough to furnish the hay, silage and part of the grain for their herds. A considerable acreage has been slashed, burned and seeded to furnish pasture crops. It thus helps to furnish an income to eventually clear itself.

Some ten years ago three neighbors, Louis Hill, Frank Jones and Ben Crocker, brought the first pure bred dairy sire into the valley. This bull was Yeksa's Pride of Rose City 42755 and was purchased from the breeder, W. A. Goodin of Cornelius, Oregon. The dam of "Yeksa's Pride" is Yeksa Hope 49959 that has a record of 9124.9 pounds of milk and 427.5 pounds of butter fat in class A. She is a granddaughter of Golden Prince of Oregon 11912 and Yeksalia 15440 with a record of 8570.7 pounds of milk and 475.2 pounds of butter fat in class B. His sire was Alyssum's Duke of Chicona 30053 bred by Chicona Farms and of Glenwood's Main Stay breeding.

Wildwood children at the dairy picnic

This bull, now owned by H. C. Dietering, is still in service in the community. He is holding up very well for a bull of his age as shown by the accompanying picture. As a breeder, he has left a wonderful impression on the cattle of the neighborhood.

Yeksa's Pride of Rose City 42755 was the leaven that started Wildwood to raising Guernseys. When it became necessary to get another bull, he was sold to a neighbor and replaced by another Goodin bull, Kitchener's Governor of Rose City 65558 by Kitchener's Governor of Corona 19206 and out of Kate's Princess Jewel of Springcrest 63736 with a class BB record of 14683.1 pounds of milk and 729.2 pounds of butter fat.

The company has since secured two more bulls, Foshay's Dean 102174 and Proud Prince of Olympia 95532, both well bred. "Dean" carries the blood of Alma's Glen of Mound City 25018, Langwater Frenchman 19226 and Langwater Demonstrator 16451. His six tested dams in a three generation pedigree average 522.7 pounds of butter fat. "Prince" is a grandson of Langwater Traveler 38325.

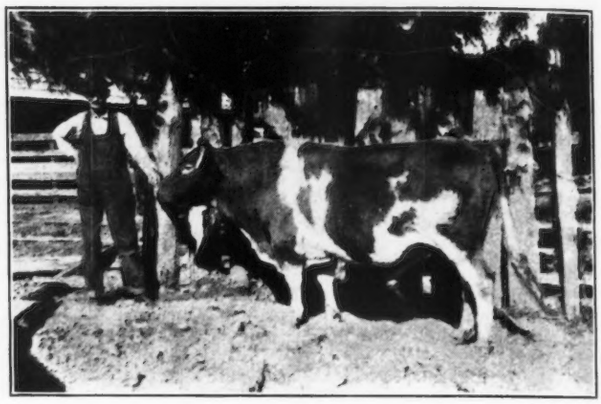

Yeksa's Pride of Rose City 42755, owned by H. C. Dietering, Chehalis, Washington

C. A. Wingren was another convert to Guernseys and secured Fawndale Sailor Boy 77474 from Fordyce and Wallace of Sunnyside, Washington. He is a grandson of Langwater Adventurer 23117 and a bull of excellent type.

An excellent character of the people of this community is their community-mindedness. When a good proven sire is for sale he stays in Wildwood. All the dairymen joined the Lewis County Dairy Herd Improvement Association together last year and are now getting records on their herds. While Mr. Dietering is the only one with pure bred females, they all now have attractive grade herds and are doing well in the association.

Guernseys are not the only things in which they cooperate. They held a dairy picnic in a grove on the farm belonging to Mr. Jones. Several families brought ice

(Continued on page 410)

Grade Guernseys owned by Louis Hill, Chehalis, Washington

Minnesota State Fair

(Continued from page 366)

ship went to the junior yearling shown by Ransom Farm, winning over Emmadine Farm's senior yearling and W. E. Harrington's senior calf.

Emmadine Farm won all of the groups with the exception of the get of sire which went to Shorewood Farm on the get of Ladysmith's Cherub 30760, and the produce of dam which was won by Ransom Farm on the produce of Imp. Donnington Goldie 6th 65902. Three county groups were shown by Minnesota breeders, Hennepin winning first, followed by Wright and Freeborn. Premier breeder and exhibitor was awarded to Emmadine Farm. The Minnesota awards are given in parenthesis in their respective classes.

The list of exhibitors is as follows: Boulder Bridge Farm, Excelsior, Minnesota; Emmadine Farm, Hopewell Junction, New York; Victor Steele, Albert Lea, Minnesota; D. D. Tenney, Crystal Bay, Minnesota; A. W. Knott and C. D. Gibson, Independence, Kansas; Radisson Farm, Minneapolis, Minnesota; R. H. Nyquist, Cokato, Minnesota; Gluek Farms, Minneapolis, Minnesota; M. S. and C. A. Skaar, Hayward, Minnesota; Dr. H. D. Burns, Albert Lea, Minnesota; W. E. Harrington, Hutchinson, Minnesota; Allan Hardy, Dassell, Minnesota; F. B. Hardy, Dassel, Minnesota; Glencliff Farm, Independence, Kansas; Ransom Farm, Homewood, Kansas; Red Lake Guernsey Bull Association, Kelliher, Minnesota; Ellen H. Hardy, Dassel, Minnesota, and Donald C. Dayton, Excelsior, Minnesota.

Following is the list of awards:

Bull, 4 years and over

1, Border King of Roberts 71645, Glencliff Farm; 2, Shorewood Resolute 71989, Emmadine Farm; 3, Cherub's Golden Secret of Shorewood 98062, D. D. Tenney (Minnesota 1); 4, May King of Ransom Farm 69960, Ransom Farm; 5, Radisson Bonny Royal 89628, Radisson Farm, D. D. Tenney (Minnesota 2); 6, Cherub's Sequel 101603, F. B. Hardy, (Minnesota 5); 7, Beauty's James of Englewood 67979, Red Lake Guernsey Bull Association.

Bull, 3 years and under 4

1, Ransom Golden Dauntless 123455, Ransom Farm; 2, Cherub's George of Iowanola 112185, H. D. Burns, (Minnesota 1).

Bull, 2 years and under 3

1, Resolute's Eminent 130286, Emmadine Farm; 2, Foremost's Laddie 130649, Emmadine Farm; 3, Dawn's Bonny Boy of Radisson 122715, Radisson Farm, (Minnesota 1); 4, Cherub's Royal Guardian of Shorewood 127996, D. D. Tenney, (Minnesota 2); 5, Freedom's Hopeful Boy of Ransom Farm 119855, Ransom Farm; 6, Lily's Danny of Fern-Dell 121800, Glencliff Farm.

Bull, 18 months and under 2 years

1, Langwater Waldorf 128541, Boulder Bridge Farm, (Minnesota 1); 2, Foremost's Chieftain 130309, Emmadine Farm; 3, Cherub's Sequel's Leader 135697, Victor Steele, (Minnesota 2); 4, Shorewood Royal Masher 132231, D. D. Tenney, (Minnesota 3).

Bull, 1 year and under 18 months

1, Douglas May King 140253, A. W. Knott and C. D. Gibson; 2, Royalist's Prince of Radisson 151343, Radisson Farm, (Minnesota 1); 3, Cherub's Sequel's Improver 140958, R. H. Nyquist, (Minnesota 2); 4, Foremost R. King 147292, Emmadine Farm; 5, Boulder Bridge Valor 143447, Gluek Farms, (Minnesota 3); 6, Winnie's Autocrat of Cor-Alfa Farm 136640, M. S. and C. A. Skaar, (Minnesota 4); 7, William of Burnsmoor 144644, H. D. Burns, (Minnesota 5).

Bull Calf, 4 months and under 12

1, May Royal's Sheik 146505, Emmadine Farm; 2, Cherub's Bernard 144068, W. E. Harrington, (Minnesota 1); 3, Gold Seeker of Shorewood 140731, D. D. Tenney, (Minnesota 2); 4, Valor's Gentleman 146503, Emmadine Farm; 5, Royalist's Golden Noble 151722, Radisson Farm, (Minnesota 3); 6, Entry, Allan Hardy, (Minnesota 4); 7, Rex of Radisson 151344, Radisson Farm, (Minnesota 5); 8, Cherub's Sequel's Demonstrator 148763, F. B. Hardy.

Cow, 4 years and over

1, Imp. Gem's Pride of the Gron 160500, Emmadine Farm; 2, Priscilla of Grahamdale 133136, Glencliff Farm; 3, Moose Valley Minuet 156989, Boulder Bridge Farm, (Minnesota 1); 4, Flossie of Esperanza 104331, Emmadine Farm; 5, Cherub's Althea of Fair Meadows 145860, D. D. Tenney, (Minnesota 2); 6, Radisson's Itchen Rose 138613, Radisson Farm, (Minnesota 3).

Cow, 3 years and under 4

1, Leda of Ransom Farm 178045, Ransom Farm; 2, Foremost's Cornelia 197794, Emmadine Farm; 3, Cherub's Royal Gem of Shorewood 216535, D. D. Tenney, (Minnesota 1); 4, Imp. Fleurie of Ashbrook 214451, Boulder Bridge Farm, (Minnesota 2); 5, Foremost's Beauty 186572, Emmadine Farm; 6, Imp. Noble's Whitey of Melrose 201449, Glencliff Farm; 7, Saugerties Ultra Viola 188949, Boulder Bridge Farm, (Minnesota 3).

Heifer, 2 years and under 3

1, Cherub's Minuet of Shorewood 209820, D. D. Tenney, (Minnesota 1); 2, Bonny Lass of Radisson 244137, Radisson Farm, (Minnesota 2); 3, Thornton's Armistice Girl 203605, Emmadine Farm; 4, Ransom Fareda Faith 215844, Ransom Farm; 5, Danny's Pride of Fern-Dell 195262, Boulder Bridge Farm, (Minnesota 3); 6, Beva Ford's Lass 204175, Ransom Farm.

Heifer, 18 months and under 2 years

1, Resolute's Elsie 249128, Emmadine Farm; 2, Cherub's Daisy of Otter Lake 223572, Boulder Bridge Farm, (Minnesota 1); 3, May Royal's Dame 221224, Emmadine Farm; 4, Ethelwyn of Fern-Dell 229407, Glencliff Farm; 5, Cherub's Sequel's Minny Meeker 231608, F. B. Hardy, (Minnesota 2); 6, Boulder Bridge Anita, Boulder Bridge Farm, (Minnesota 3); 7, Cherub's Sequel's Peggy 232724, Ellen H. Hardy, (Minnesota 4); 8, Cherub's Sequel Maxine of Lakeview 222195, F. B. Hardy, (Minnesota 5).

Heifer, 1 year and under 18 months

1, Ransom Daisy Golden Godis 242118, Ransom Farm; 2, Shorewood Snowdrop 245669, D. D. Tenney, (Minnesota 1); 3, May Royal's Etta 249142, Emmadine Farm; 4, Boulder Bridge Barbara 244101, Boulder Bridge Farm, (Minnesota 2); 5, May Royal's Enid 249140, Emmadine Farm; 6, Cherub's Gem of Otter Lake 239870, W. E. Harrington, (Minnesota 3); 7, Flosilla of Fern-Dell 237718, Donald C. Dayton, (Minnesota 4); 8, Foremost's Emaline 249131, Emmadine Farm; 9, Jacqueline of Fern-Dell 233007, Glencliff Farm.

Heifer calf, 4 months and under 12

1, Cherub's Mauvereen of Otter Lake 246038, W. E. Harrington, (Minnesota 1); 2, Ransom Golden Fareda Fanny 242119, Ransom Farm; 3, Ransom Thelma's Topsy 247159, Ransom Farm; 4, Coronet's Daisy Moon 258326, Radisson Farm, (Minnesota 2); 5, King's Ultra Girl of Radisson 257780 Radisson Farm, (Minnesota 3); 6, Ransom Western Wildflower 251305, Ransom Farm; 7, Shorewood Belle 257469, D. D. Tenney, (Minnesota 4); 8, May Royal's Evette 249156, Emmadine Farm.

Senior and Grand Champion Bull

Border King of Roberts 71645, Glencliff Farm.

Junior Champion Bull

May Royal's Sheik 146505, Emmadine Farm.

Senior and Grand Champion Female

Imp. Gem's Pride of the Gron 160500, Emmadine Farm.

Junior Champion Female

Ransom Daisy Golden Godis 242118, Ransom Farm.

Graded Herd

1, Emmadine Farm; 2, Ransom Farm; 3, Glencliff Farm; 4, D. D. Tenney, (Minnesota 1); 5, Emmadine Farm; 6, Radisson Farm, (Minnesota 2); 7, Radisson Farm (Minnesota 3); 8, H. D. Burns.

Yearling Herd

1, Emmadine Farm; 2, Boulder Bridge Farm, (Minnesota 1); 3, D. D. Tenney, (Minnesota 2); 4, Emmadine Farm 5, Radisson Farm, (Minnesota 3).

(Continued on page 409)

OUR NEW CLASS LEADERS

Gerar Violet Cora 157602, Re-entry 19456
Fourth in Class DD

BY producing eleven pounds more butter fat than Imp. Angulosa's Blanche of Langwater 110748, Gerar Violet Cora 157602 has made fourth place in class DD. During the time of her record she produced 15016.0 pounds of milk and 741.8 pounds of butter fat. In a previous record in class G her production was 15256.2 pounds of milk and 678.7 pounds of butter fat. She is owned by D. D. Tenney, Shorewood Farm, Crytsal Bay, Minnesota.

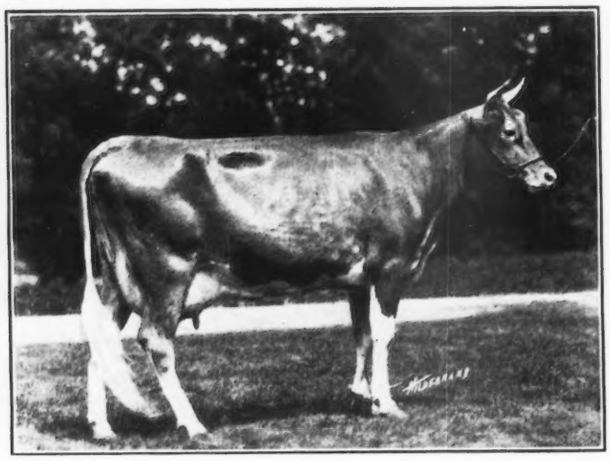

"Violet's" sire was Cora's Royal of Shorewood 66101, he being sired by Cherub's Ace of Shorewood 50945 and out of Cora of Gerar 48309. "Violet's" granddam on her paternal side, Cora of Gerar 48309, has four Advanced Register records, making 16958.2 pounds of milk and 734.5 pounds of butter fat in class AA. The other records were made in classes G, EE and CC. The dam of Gerar Violet Cora 157602 is Violet's B. G. 80723 out of Imp. Violet II. des Reveaux 50279 and by P. G. of Edgewater 22031.

Sire: Cora's Royal of Shorewood 66101 A. R.
Dam: Violet's B. G. 80723.
Breeder Louis McL. Merryman, Sparks, Md.
Owner D. D. Tenney, Crystal Bay, Minn.
Born Sept. 9, 1923. Calved Apr. 21, 1927. Served Sept. 21, 1927.
Carried calf 265 days during test.
Requirement for admission: 354.7 lbs. fat.
Supervised by University of Minnesota.
3 milkings daily.

1927	Milk Lbs.	Butter Fat %	Butter Fat Lbs.
June 14,	993.6	4.07	40.44
July	1686.2	4.23	71.33
Aug.	1629.9	4.45	72.53
Sept.	1457.0	4.51	65.71
Oct.	1340.4	4.97	66.62
Nov.	1239.9	5.44	67.45
Dec.	1212.1	5.15	62.42
Jan. '28	1186.7	5.17	61.35
Feb.	1095.4	5.28	57.84
Mar.	1089.2	5.51	60.01
Apr.	948.1	5.62	53.28
May	861.6	5.52	47.56
June 12,	275.9	5.52	15.23
Total	15016.0	4.94	741.8

Check tests taken in October 1927, January, February and March 1928.
Retest taken in January 1928.
Previous record begun as a two year old (Class G): 15256.2 lbs. milk; 678.7 lbs butter fat.

Canadian National Exhibition

(Continued from page 368)

HEIFER CALF, UNDER 6 MONTHS

1, Don-Alda Ultra Daisy 6410, Don-Alda Farms; 2, Cairnpat Orion's Katie 6690, J. Milligan and Sons; 3, Don-Alda Lad's Favorite 6411, Don-Alda Farms; 4, Cairnpat Orion's Peggy 6688, J. Milligan and Sons; 5, Bendemere Holliston Rose, James A. Telfer; 6, Bendemere Brilliant Rose 6203, James A. Telfer; Walkerside Annie 6559, Walkerside Limited.

SENIOR AND GRAND CHAMPION BULL

Foremost's Lad 4812, Don-Alda Farms.

RESERVE SENIOR CHAMPION BULL

Cherub's Royalist of Shorewood 6210, James A. Telfer.

RESERVE GRAND CHAMPION BULL

Don-Alda King of the May 6415, Don-Alda Farms.

JUNIOR CHAMPION BULL

Don-Alda King of the May 6415, Don-Alda Farms.

RESERVE JUNIOR CHAMPION BULL

Foremost of Don-Alda 6112, Don-Alda Farms.

SENIOR AND GRAND CHAMPION FEMALE

Saugerties Ultra Anna 4744, Don-Alda Farms.

RESERVE SENIOR AND GRAND CHAMPION FEMALE

Don-Alda Mixter Nunicer 4238, Don-Alda Farms.

JUNIOR CHAMPION FEMALE

Don-Alda Golden Lady 6424, Don-Alda Farms.

RESERVE JUNIOR CHAMPION FEMALE

Don-Alda Prosperity 2nd 5718, Don-Alda Farms.

GRADED HERD

1, Don-Alda Farms; 2, James A. Telfer; 3, J. Milligan and Sons.

JUNIOR HERD

1, Don-Alda Farms; 2, James A. Telfer; 3, J. Milligan and Sons; 4, Don-Alda Farms.

R. O. P. CLASSES

BULL, 1 YEAR AND UNDER 2, WHOSE SIRE OR DAM IS QUALIFIED

1, Foremost of Don-Alda 6112, Don-Alda Farms; 2, Don-Alda Mixter Sequel 5614, Don-Alda Farms; 3, Don-Alda Mixter Radiant 5719, Don-Alda Farms; 4, Milligan's Prince 5769, J. Milligan and Sons.

BULL, UNDER 1 YEAR, WHOSE SIRE OR DAM IS QUALIFIED

1, Don-Alda King of the May 6415, Don-Alda Farms; 2, Don-Alda Itchen Raider 6420, Don-Alda Farms; 3, Walkerside Pete 6574, Walkerside Limited; 4, Cairnpat Dazzler, J. Milligan and Sons.

COW, 6 YEARS AND OVER, WITH OFFICIAL RECORD BEGUN AT 4 YEARS AND OVER

1, Princess Nancy of Hillside 1593, J. Milligan and Sons; 2, Lone Pine King's La Belle 3814, Don-Alda Farms.

COW, 4 YEARS AND UNDER 6, WITH OFFICIAL RECORD BEGUN AT 3 YEARS AND OVER

1, Saugerties Betsy 4745, Don-Alda Farms.

COW, UNDER 4 YEARS, WITH OFFICIAL RECORD

1, Don-Alda Mixter Nunicer 4238, Don-Alda Farms; 2, Charmante's Loyal Maid 5683, Don-Alda Farms; 3, Don-Alda Mixter Girl 4243, Don-Alda Farms.

GROUP, COMPOSED OF THREE FEMALES, ANY AGE, SIRED BY SAME QUALIFIED SIRE

1, Don-Alda Farms; 2, Don-Alda Farms; 3, Don-Alda Farms.

GET OF SIRE

1, Don-Alda Farms on get of Mixter Captain 1819; 2, James A. Telfer on get of Roselawn Holliston Master 3756; 3, Don-Alda Farms on get of Don-Alda King's Raider 3824; 4, J. Milligan and Sons; 5, Don-Alda Farms; 6, Walkerside Limited.

PRODUCE OF DAM

1, Don-Alda Farms on produce of Freeman's Nunicer 2707; 2, Don-Alda Farms on produce of Abbeyleix Queen Mary 3274; 3, Don-Alda Farms; 4, James A. Telfer; 5, J. Milligan and Sons; 6, J. Milligan and Sons.

ADVANCED REGISTER NOTES

STATE CHAMPIONS

ARIZONA

A. Imp. Voisine II. of Maison d'Aval 105574, 11683.3 pounds of milk; 577.2 pounds of butter fat; breeder, W. J. Laine, Island of Guernsey; owner, Fred Harvey, Inc., Chino Valley.

MINNESOTA

DD. Gerar Violet Cora 157602, 15016.0 pounds of milk; 741.8 pounds of butter fat; breeder, Louis McL. Merryman, Sparks, Maryland; owner, D. D. Tenney, Crystal Bay.

EE. Laddie's Clara 164973, 10796.1 pounds of milk; 638.7 pounds of butter fat; breeder, George E. Stapf, Farmington; owner, J. E. Andrus, Jr., Walker.

NEW YORK

AAA. Waldorf's Periwinkle 130346, 11057.3 pounds of milk; 694.0 pounds of butter fat; breeder and owner, Oscar F. Kinney, North Chatham.

PENNSYLVANIA

DDD. Chestermont Beauty Dawn 156835, 8983.0 pounds of milk; 437.1 pounds of butter fat; breeder, George O. Lucia, Green Bay, Wisconsin; owner, E. Baker Pyle, Phoenixville.

SOUTH CAROLINA

EEE. Cavalier's Rose 167111, 6985.7 pounds of milk; 375.0 pounds of butter fat; breeder, H. B. Goodson, Florence; owner, S. H. Zimmerman, Columbia.

VIRGINIA

GGG. Pine Grove Gay Girl 191259, 8418.5 pounds of milk; 397.3 pounds of butter fat; breeder, J. Harold Ikeler, Millville, Pennsylvania; owner, R. A. Turlington, Melfa.

WASHINGTON

AA. Pride's Peggy of Chicona 104129, 14676.3 pounds of milk; 662.9 poundso f butter fat; breeder and owner, Albion L. Gile, Chinook.

Brookfield Wyoming 180451, bred by William H. Gould, Beverly, Massachusetts, and owned by S. M. Merrill, Ipswich, Massachusetts, has recently completed her third Advanced Register record

THE FOLLOWING COWS DESERVE HONORABLE MENTION FOR ONE YEAR'S PRODUCTION

NAME AND NUMBER	Test Ended	Milk	Butter Fat	Class
Waldorf's Periwinkle 130346 Owner: Oscar F. Kinney, North Chatham, New York.	6-26-28	11057.3	694.0	AAA
Imp. Gem's Pride's Fancy 150705 Owner: Mrs. E. H. Geran, Matawan, New Jersey.	5—1-28	9418.4	509.3	AAA
Gerar Violet Cora 157602 Owner: D. D. Tenney, Crystal Bay, Minnesota.	6-12-28	15016.0	741.8	DD
Golden Queen of The Spa 158447 Owner: R. A. Turlington, Melfa, Virginia.	4—9-28	7957.1	447.0	DDD
Chestermont Beauty Dawn 156835 Owner: E. Baker Pyle, Phoenixville, Pennsylvania.	4—1-28	8983.0	437.1	DDD
Laddie's Clara 164973 Owner: J. E. Andrus, Jr., Walker, Minnesota.	6-12-28	10796.1	638.7	EE

THE FOLLOWING COWS DESERVE HONORABLE MENTION FOR ONE MONTH'S PRODUCTION

(Credits subject to final verification.)

NAME AND NUMBER	Test Begun	Lbs. Milk	Lbs. B. Fat	Month	Class
Marjorie Lou 155509 Owner: August Morlock, Watervliet, Michigan.	6-17-28	1545.8	80.69	July	AAA
Red Echo Jessica 122562 Owner: Charles D. Macdonald, Topsham, Vermont.	4—6-28	1319.6	77.20	July	AAA
Ultra Delia of Edgemere 111371 Owner: Elizabeth Douglas, Tilly Foster, New York.	5-17-28	1375.2	73.30	June	AAA
Elmwood's Dorothy 129536 Owner: Noyes L. Avery, Eastmanville, Michigan.	6—9-28	1231.7	70.33	July	AAA
Imp. Winnie du Jardin 201443 Owner: Elizabeth Douglas, Tilly Foster, New York.	6—5-28	1292.2	83.61	June	CCC
Knockalow of Oaklee 196914 Owner: John F. Talmage, Mendham, New Jersey.	6-11-28	815.0	63.16	June	CCC
Sailor's Ginger 169007 Owner: John L. Waddell, Deerfield, Illinois.	4-20-28	1723.9 1632.6	79.13 80.49	June July	D
Imp. Rose's Belle of Passee Villa II. 207100 Owner: E. H. Geran, Matawan, New Jersey.	6—1-28	1685.7	76.19	June	D
Penwyn's Grate of Red River 171784 Owner: Albert Wendorff, Shawano, Wisconsin.	3-19-28	1072.8	60.40	July	DDD
Cherub's Royal Gem of Shorewood 216535 Owner: D. D. Tenney, Crystal Bay, Minnesota.	6—2-28	1072.0	60.03	July	DDD
Regent's Ella of Red River 177206 Owner: Albert Wendorff, Shawano, Wisconsin.	2-20-28	1133.8	58.84	July	DDD
Dame of Brookside's Daughter 162918 Owner: J. P. O'Hara, Moravia, New York.	2-19-28	1110.7	57.87	June	DDD
Portia of Thousand Springs 175074 Owner: Minnie W. Miller, Wendell, Idaho.	12—8-27	1640.2	76.59	July	E
Butter Queen's Beauty 189218 Owner: M. G. Eberlein, Shawano, Wisconsin.	4-19-28	1068.8	54.40	July	EEE
Violet Hyacinth 184630 Owner: Est. E. B. Cassatt, Berwyn, Pennsylvania.	6-16-28	1189.0	52.32	July	EEE
Violet Butterscotch 184631 Owner: Est. E. B. Cassatt, Berwyn, Pennsylvania.	6-11-28	1223.6	51.88	July	EEE

with 13502.9 pounds of milk and 719.7 pounds of butter fat in class AA. She started this record at the age of fifteen years, 258 days, and her production of butter fat is the largest record for a fifteen year old cow. Imp. Cosy VI. of the Vauxbelets 41654 has previously held that place with a production of 13778.3 pounds of milk and 587.7 pounds of butter fat in class A.

Waldorf's Periwinkle 130346, bred and owned by Oscar F. Kinney, North Chatham, New York, has made three class leader records. The following are the three records:

Milk	B. Fat	Class
10548.8	657.6	10th in GG
8491.1	530.0	1st in EEE
11057.3	694.0	1st in AAA

Wyebrook Ultra Lad 57638, her sire, has six Advanced Register daughters completing nine Advanced Register records. Of this number seven are class leader records. Waldorf Tulip 86885, her dam, has an Advanced Register record of 11992.5 pounds of milk and 633.6 pounds of butter fat in class B.

Helendale Flora 181673, bred and owned by William A. Erbach, Athens, Wisconsin, has completed her first record in class FFF with 7304.3 pounds of milk and 453.4 pounds of butter fat. When her last calf is registered she should become a class leader taking fifth place in her class.

Imp. Voisine II. of Maison d'Aval 105574, owned by Fred Harvey, Inc., Chino Valley, Arizona, is the first Guernsey cow to complete a year's official record in the state of Arizona. During her record she produced 11683.3 pounds of milk and 577.2 pounds of butter fat in class A.

Secures New Herd Sire

C. CONKLE of Layland, Ohio, reports the sale of Warrior's Trixie King 118276 to R. F. Tyler and Son of Alexandria. The sire is Trixie's White King 79691, a son of Itchen King 49803 and Katherine's Trixie 100396. The dam is White's Warrior Girl 134896 with a record of 6869.7 pounds of milk and 410.8 pounds of butter fat in class DD, which is by Brookmead's Search Light 62912 and out of Sweetness White 109012 with a record of 10810.9 pounds of milk and 592.1 pounds of butter fat in class A. White's Warrior Girl 134896 has two beautiful daughters in the Halfred Farm herd.

Helendale Eagle Wing 182873 Owner: William A. Erbach, Athens, Wisconsin.	12–22–27	1032.4	51.10	June	EEE
Coker Queen of Glory 180627 Owner: Pedigreed Seed Company, Hartsville, South Carolina.	5–22–28	1109.6	50.60	July	EEE
Brooklandwood Springtime 202028 Owner: J. O. Winston, Saugerties, New York.	6–25–28	1522.0	66.05	June	F
Lake Farm Itchen Ruth 191709 Owner: Henry C. Anthony, Jr., Portsmouth, Rhode Island.	4–24–28	828.9	50.23	June	FFF
Ultra Bloom 197135 Owner: R. F. Loree, Florham Park, New Jersey.	6—2–28	947.4 1127.4	49.36 47.91	June July	FFF
Imp. Carnation of La Mare 248935 Owner: Gordon Hall, Cranford, New Jersey.	5–16–28	957.9	47.42	June	FFF
Bosworthfield Isis 190342 Owner: Charles W. Bosworth, Lenox, Massachusetts.	2–23–28	926.8	46.99	July	FFF
Helendale Flora 181673 Owner: William A. Erbach, Athens, Wisconsin.	9–29–28	724.6	46.74	June	FFF
Imp. Blanchette of Paysans 248938 Owner: Gordon Hall, Cranford, New Jersey.	5–18–28	953.5	46.24	June	FFF
Cherine of Maple Lane Farms 186875 Owner: Leo H. Briggs, Arkport, New York.	11—1–27	832.8	45.80	June	FFF
Reservation Milk Maid 194387 Owner: Est. H. E. Taber, Castile, New York.	3—1–28	972.1	45.69	June	FFF
Friend Al's Pride 205858 Owner: W. T. White, Chagrin Falls, Ohio.	6—2–28	1188.1	63.56	July	G
Imp. Maid's Beauty of New Anneville 253781 Owner: George E. Learnard, Greenwich, Connecticut.	5—8–28	1131.3	62.79	June	G
Jessie Juanitta 195439 Owner: I. E. Emerson, Brooklandville, Maryland.	2—4–28	962.0	61.38	July	G
Lassie of Friendship Farm 100236 Owner: Mrs. Charles Newbold Welsh, Chestnut Hill, Pennsylvania.	5—1–28	1168.0	61.09	July	G
Fritzlyn Ultra Gem 201652 Owner: William F. Fretz, Pipersville, Pennsylvania.	5–27–28	1157.7	60.66	July	G
Bosworthfield Irma 196299 Owner: Charles W. Bosworth, Lenox, Massachusetts.	5—1–28	1194.6	55.55	July	GGG
Robin Run's Ella Lotta 194749 Owner: Clarence H. Smith, Wycombe, Pennsylvania.	10–28–27	806.6	51.22	July	GGG
Stacoma Nora 201023 Owner: Elizabeth Douglas, Tilly Foster, New York.	4–17–28	834.4	46.56	June	GGG
Red Echo Enchanted Gold Glass 207802 Owner: Charles D. Macdonald, Topsham, Vermont.	3—9–28	836.9	46.45	July	GGG
Hiawatha Belle 207794 Owner: Martin T. Allwardt, Gibsonburg, Ohio.	6–22–28	998.7	46.44	July	GGG
Imp. Surprise VII. of St. Leddards 201457 Owner: Richard W. Woolworth, Salem Center, New York.	12–25–27	1033.3	45.88	June	GGG
Bosworthfield Julia 199376 Owner: Charles W. Bosworth, Lenox, Massachusetts.	5–19–28	967.2 941.2	44.10 45.46	June July	GGG
Atlasta King's Duchess 202103 Owner: C. T. Bundy, Menomonie, Wisconsin.	5–21–28	1009.1 972.2	44.90 45.40	June July	GGG
Florham Tiara 211481 Owner: R. F. Loree, Florham Park, New Jersey.	6–10–28	1115.2	44.83	July	GGG
Reservation Anne 214371 Owner: Norman P. England, Perrysburg, Ohio.	6—8–28	1045.8	44.45	July	GGG
Wild Farms Ultra Emily 197008 Owner: Wild Brothers, Elmwood, Wisconsin.	2–13–28	801.4	44.08	July	GGG

APPROVED ADVANCED REGISTER RECORDS

From September 1, 1928 to September 15, 1928

Includes A. R. 21923 to A. R. 22003 with re-entries: 7305; 10355; 11554; 12041; 13642; 15802; 15857; 15984; 16300; 16976; 17382; 17627; 17882; 17969; 18263; 18373; 18466; 18513; 18627; 18686; 18731; 19106; 19456; 19496; 19512; 19570; 19706; 19966; 19987; 20065; 20069;

CLASS A—Five Years and Over

A. R.		Lbs. Milk	Lbs. Fat	Per Cent Fat	AGE Yrs. Mos.	OWNER
R18263	Alice Leman of the Rancho 139963	16406.3	766.8	4.67	7—5	D. O. Brant, Owensmouth, Calif.
21984	Imp. Hunguets Gift Princess 163589	13168.6	715.7	5.43	5—4	Mrs. Charles Newbold Welsh, Chestnut Hill, Pa.
R12041	Silverwood's Rosebud 86963	15964.5	714.1	4.47	8—7	George B. Post, Bernardsville, N. J.
R15802	Fairydale Marie 153947	13507.2	711.3	5.27	6—1	J. Kerr Branch, Pawling, N. Y.
22000	Nancy Lee of Chicona 134423	14411.1	708.9	4.92	5—3	Albion L. Gile, Chinook, Wash.
R†*16300	Waldorf's Periwinkle 130346	11057.3	694.0	6.28	5—10	Oscar F. Kinney, North Chatham, N. Y.
21997	Queen's Golden Secret of Glen Willow 130836	11782.3	676.2	5.74	5—1	C. H. Knight, Ravenna, Ohio
¶21961	Pride's Peggy of Chicona 104129	14676.3	662.9	4.52	7—6	Albion L. Gile, Chinook, Wash.
R19106	May of Egypt Mills 123630	14147.1	653.4	4.62	6—9	J. G. Ganahl, Clayton, Mo.
R¶15857	Imp. Valda of Clovelly 140237	12346.7	651.9	5.28	7—1	C. Prescott Knight, River Point, R. I.
R19706	Imp. Dorothy of Village Farm 119096	16450.5	651.7	3.96	7—1	Homer F. Rundell, Livingston, Wis. & F. J. Glanville, Lancaster, Wis.
R19496	Imp. Violette's Beta 150686	13629.1	650.1	4.77	6—3	C. Prescott Knight, River Point, R. I.
¶21962	Clarissa of Chicona 120872	12441.5	646.7	5.20	6—0	Albion L. Gile, Chinook, Wash.
R17627	Elsax's Isabella of Waverly 139075	13577.9	626.2	4.61	5—0	D. O. Brant, Owensmouth, Calif.
21923	Queen of Native Grove Guernsey Farm 71623	12039.9	607.9	5.05	10—10	J. E. Andrus, Jr., Walker, Minn.
R10355	Little Queen of the Rancho 82373	15146.1	606.8	4.01	9—2	D. O. Brant, Owensmouth, Calif.
21999	Jane of Chicona 120589	14750.1	603.1	4.09	6—2	Albion L. Gile, Chinook, Wash.
R17969	Lovell Park Vyonne 92235	13888.5	595.1	4.28	8—5	John S. Candler, Decatur, Ga.
21983	Imp. Kitchener's Irene 120032	12267.8	594.4	4.85	6—11	Mrs. Chauncey McCormick, Naperville, Ill.
R16976	Great Hill's Rainbow 117968	11779.5	592.4	5.03	6—1	Carrie M. Stone, Marion, Mass.
21952	Fair Maid of Ore Hill 127371	10377.3	579.0	5.58	5—7	Dale E. Rundell, Livingston, Wis.
21995	Imp. Voisine II. of Maison d'Aval 105574	11683.3	577.2	4.94	8—2	Fred Harvey, Inc., Chino Valley, Ariz.
R17882	Cassandra of Stannox 165108	8986.8	562.6	6.26	5—0	Clement S. Houghton, East Holliston, Mass.
R15984	Imp. Lavender II. of Les Quartiers 140250	12883.1	558.2	4.33	6—0	D. O. Brant, Owensmouth, Calif.
21945	Red Wing of Red Top 133629	11802.6	550.0	4.66	6—11	Joseph F. Sherer, Little Compton, R. I.
R11554	King's Alice of Utility 91374	10163.2	545.6	5.37	8—3	J. M. Harvey, Waukesha, Wis.
21944	Pauline of Liberty 125395	10999.2	530.6	4.82	5—9	F. J. Glanville & Ben C. Nelson, Lancaster, Wis.
21977	Imp. Rosette of Eastlyn 187297	10886.6	520.9	4.78	6—6	C. W. Barron, Cohasset, Mass.
21990	Pretor's Ultra 138185	11049.6	517.3	4.68	6—9	J. O. Winston, Saugerties, N. Y.
R13642	Frissdale's Elsie 104802	9870.6	515.2	5.22	7—3	J. E. Andrus, Jr., Walker, Minn.
R†18466	Imp. Gem's Pride's Fancy 150705	9418.4	509.3	5.41	5—3	Mrs. E. H. Geran, Matawan, N. J.
R18686	May Sequel's Robin 118146	10307.4	508.2	4.93	6—4	E. C. Peck, Macedonia, Ohio
21930	Dairy Maid of Avalon 121927	9949.4	497.9	5.00	5—10	E. C. Peck, Macedonia, Ohio
21989	Noblesse of Seven Elms Farm 180814	10198.3	487.6	4.78	5—2	G. C. Wilkins, North Attleboro, Mass.
R 7305	Ula of Frankland 63623	11992.3	469.2	3.91	11—3	D. O. Brant, Owensmouth, Calif.
†21924	Waldorf King of the May's Rose 125704	8804.4	455.0	5.17	5—10	W. C. Terry, Catskill, N. Y.
21929	Bettibel of Six Pines 110082	9784.7	454.8	4.65	8—1	William W. Knight, Perrysburg, Ohio
†21963	Deputy's Beauty of Summerfield 112359	7711.9	437.2	5.67	6—10	Dave Owen, Mukwonago, Wis.
R†19987	Imp. Minnie Ann II. of Val Dairy Farm 188420	8343.9	434.2	5.20	8—11	George W. Wilder, East Rindge, N. H.
†21956	Evelyn of Open Country 228311	9017.3	410.7	4.55	5—2	J. S. Agnew, Burkeville, Va.
†21965	Prosit Farm Ann 137527	6862.1	383.3	5.59	5—2	Phil W. Peirce, Winchester, N. H.
†21959	Celesta of Indian Ridge 97457	6380.3	377.4	5.92	8—1	Mrs. Francis B. Harrington, Ipswich, Mass.

CLASS B—Four and One-Half to Five Years

R18627	Albamont Allium 144406	14931.3	712.5	4.77	4—7	Ward Acres, Inc., New Rochelle, N. Y.
21928	Belle of Mount Pleasant Farm 140286	12849.2	596.8	4.64	4—11	W. P. Jackson, Salisbury, Md.
R20065	Russellhurst Ultra Rose 143139	10949.9	567.4	5.18	4—6	H. V. Shulters, Mentor, Ohio
R17382	Alta of the Rancho 172579	10644.9	548.2	5.15	4—9	D. O. Brant, Owensmouth, Calif.
21950	Inspiration's Mayfair of Adohr Farms 138048	11959.9	538.5	4.50	4—10	Adohr Stock Farms, Reseda, Calif.
21994	Steele's Hill Quartz Blossom's Betsy 150153	9215.1	467.6	5.07	4—6	C. H. Tyler, Sanbornton, N. H.
21972	Burr Oak's Beauty 141888	8480.9	452.4	5.33	4—10	August H. Vogel, Nashotah, Wis.
21974	Imp. Daisy Marie VI. of Dairy Farm 207127	9348.0	451.7	4.83	4—6	George E. Learnard, Greenwich, Conn.
21926	Avalon Abutilon 165927	8771.1	418.1	4.77	4—7	Clapboard Hill Farm, New Canaan, Conn.
21941	Lady Antoinette's May King Girl 139385	8743.6	406.0	4.64	4—10	D. H. McAlpin Morris Plains, N. J.

CLASS C—Four to Four and One-Half Years

R¶18373	Forget-me-not of Bowood 145099	10508.2	629.8	5.99	4—2	L. F. Loree, West Orange, N. J.
21980	Imp. Buttercup II. of Quatre Vents 188430	10524.7	576.3	5.48	4—1	C. W. Barron, Cohasset, Mass.

21953	Fern Lily of Fairview 3d 146317	11533.9	568.7	4.93	4—4	Peter Cologna & Sons, Marshfield, Mo.
21986	Lucky Rose of Elm Farm 230829	11401.4	557.6	4.89	4—1	John L. Waddell, Deerfield, Ill.
21979	Chieftain's Golden Wissey of Cosquay 148015	8432.2	493.1	5.85	4—5	C. W. Barron, Cohasset, Mass.
21932	Mixter Golden Dora 166682	10862.4	487.1	4.48	4—1	D. O. Brant, Owensmouth, Calif.
¶21971	Bonita of Greenleaf Farm 151907	9662.0	479.3	4.96	4—0	Noyes L. Avery, Eastmanville, Mich.
21973	Creveloe Esther 149545	8297.1	456.1	5.50	4—3	John Thwaites, Thwaites, Mass.
21998	King's Pearl's Dot 145173	10154.8	454.5	4.48	4—2	R. G. Hynicka, Lebanon, Pa.
R†18731	King's Betty of Beechwood 149016	8634.3	402.3	4.66	4—4	Bertha H. Day, Paradise, Pa.
R18513	Lisbeth of Stannox 177463	7219.8	373.9	5.18	4—3	Clement S. Houghton, East Holliston, Mass.
†21964	Imp. Duchess of Vrangue Manor 201433	7076.3	349.4	4.94	4—3	Chester A. Lyon, Waynesboro, Pa.
	CLASS D—Three and One-Half to Four Years					
R°¶*19456	Gerar Violet Cora 157602	15016.0	741.8	4.94	3—9	D. D. Tenney, Crystal Bay, Minn.
21988	Mimosa Gaiety 231522	10318.8	595.6	5.77	3—7	Pedigreed Seed Company, Hartsville, S. C.
22003	Yellow Briar of Grey Lynn 191945	9569.9	546.6	5.71	3—7	John L. Waddell, Deerfield, Ill.
R19570	Foremost's Amabel 155563	9533.9	541.8	5.68	3—9	J. C. Penney-Gwinn Corporation, Hopewell Junction, N. Y.
21993	Upland's Favonian 153953	9836.2	527.5	5.36	3—10	C. H. Tyler, Sanbornton, N. H.
R†20069	Golden Queen of the Spa 158447	7957.1	447.0	5.62	3—10	R. A. Turlington, Melfa, Va.
†21960	Chestermont Beauty Dawn 156835	8983.0	437.1	4.87	3—7	E. Baker Pyle, Phoenixville, Pa.
21933	Hillswold Patience 177595	8868.3	422.9	4.77	3—7	D. O. Brant, Owensmouth, Calif.
21940	Lady Antoinette of Brooklawn 156484	6505.3	381.9	5.87	3—11	D. H. McAlpin, Morris Plains, N. J.
	CLASS E—Three to Three and One-Half Years					
¶21937	Laddie's Clara 164973	10796.1	638.7	5.92	3—4	J. E. Andrus, Jr., Walker, Minn.
R19966	Florando's Pride of Fairleigh166168	10840.4	610.3	5.63	3—2	George S. Brewster, Oyster Bay, N. Y.
21992	Steele's Hill Catherine's Eloise 196025	9919.4	593.0	5.98	3—2	C. H. Tyler, Sanbornton, N. H.
21976	Imp. Stella III. of Butes 230993	10335.1	498.3	4.82	3—0	C. W. Barron, Cohasset, Mass.
21948	Spotswood Daisy Rose 171684	7007.5	445.3	6.35	3—0	Melvin Richey, Shreve, Ohio
†21967	Friendship Dairymaid 164203	9272.4	432.7	4.67	3—5	A. A. Thompson, Uniontown, Pa.
¶21996	Minnehaha of Lindenhurst 167400	7653.2	409.9	5.36	3—1	Ernst E. Lehmann, Lake Villa, Ill.
R19512	Glenwood's Mary of Anderson Farms 191245	8742.1	389.4	4.45	3—3	John S. Candler, Decatur, Ga.
†21981	Cavalier's Rose 167111	6985.7	375.0	5.37	3—5	S. H. Zimmerman, Columbia, S. C.
	CLASS F—Two and One-Half to Three Years					
21946	Riverview's Ultra Gold Girl 180964	11101.5	610.1	5.50	2—6	Louis C. Emmons, Swarthmore, Pa.
21978	Imp. Maid of Les Vallees 230991	9815.5	588.8	6.00	2—10	C. W. Barron, Cohasset, Mass.
21927	Beechford's Lenore 169944	10402.3	535.3	5.15	2—10	Harry Bailey, Mt. Tremper, N. Y.
21991	Silverwood Diana 3d 175286	8303.3	498.1	6.00	2—6	William H. Williams, Lyon Mountain, N.Y.
21936	Royal's Betty of the Rancho 229097	10252.6	474.3	4.63	2—7	D. O. Brant, Owensmouth, Calif.
21934	Royal's Alma of the Rancho 176344	10959.9	469.6	4.28	2—7	D. O. Brant, Owensmouth, Calif.
21987	Major's Princess of Great Hill 177015	9430.7	459.7	4.88	2—8	Carrie M. Stone, Marion, Mass.
¶21951	Beldame's Sundari of Lindenhurst 171621	6927.4	386.2	5.57	2—11	Ernst E. Lehmann, Lake Villa, Ill.
†21931	Firefly Bernice 181497	6467.8	330.0	5.10	2—8	W. J. Woods, Paxton, Mass.
†21955	Clarice of Inverness 177375	5777.9	314.6	5.44	2—8	J. S. Agnew, Burkeville, Va.
	CLASS G—Under Two and One-Half Years					
°21970	Abbeyleix Baby Doll 184343	12809.4	633.6	4.95	2—5	Turner & Duvall, Parkton, Md.
21925	Ann of Marydell 186141	10351.0	579.2	5.60	2—0	Louis C. Emmons, Swarthmore, Pa.
21938	Governor's Helen 182118	9545.3	547.5	5.74	2—4	Maryland Agr'l Experiment Station, College Park, Md.
¶21975	Florham Diana 192548	9427.2	546.3	5.79	2—1	Ruth V. Twombly, Madison, N. J.
21949	Imp. Le Page's Betty II. 201456	11867.2	542.4	4.57	1—11	Est. Mary M. Emery, Mariemont, Ohio
22002	Laughter's Winnetuxet Levity 219250	10097.7	542.4	5.37	2—5	N. A. Sherman, Plympton, Mass.
21982	Cherub's Nancy 186552	10499.0	528.9	5.04	2—3	Mrs. Chauncey McCormick, Naperville, Ill.
¶21958	Franchester Royal Lily 178821	10224.3	495.0	4.84	2—2	Chester C. Bolton, South Euclid, Ohio
21935	Beauty Rose of the Rancho 229081	9735.0	454.9	4.67	2—4	D. O. Brant, Owensmouth, Calif.
¶21943	Mayunsook Fair Maid 186287	8375.3	452.8	5.41	2—2	I. A. Cassel, Harleysville, Pa.
21985	Idagem Echo Pansy 234575	9426.8	439.7	4.66	2—2	H. F. Steele, Gooding, Idaho
¶21947	Robin Run's Delight 184952	8075.6	430.6	5.33	2—5	Clarence H. Smith, Wycombe, Pa.
21942	Lou Dillon of Florentine Farm 190890	8286.1	410.4	4.95	2—2	J. F. Stackley, Florence, S. C.
21939	Jeff's May of Bridalwreath Farm 194926	8632.2	409.1	4.74	2—0	Mrs. Agnes R. Ober, West Salem, Ohio
21954	Gloria of Walnut Grove 187136	8278.2	397.3	4.80	2—3	Joseph I. France, Port Deposit, Md.
†21969	Pine Grove Gay Girl 191259	8418.5	397.3	4.72	2—3	R. A. Turlington, Melfa, Va.
†21957	Sam's Beatrice of Munroholm 188652	6512.9	385.2	5.91	2—2	Thomas H. Munro, Camillus, N. Y.
†21968	Kenwood's Zeta Empress 194536	6676.1	343.7	5.15	2—0	C. D. Ordway, Shelburne, Vt.
22001	Harvester's Silverrene 187280	6268.0	333.7	5.32	2—5	S. W. Miller, Mount Ulla, N. C.
†21966	Springdale Francis' Aline 184957	5307.3	285.6	5.38	2—4	Erwin Bros., Bowdil, Ohio

Bulls Admitted to the A. R. by Daughters Whose A. R. Numbers Appear in Brackets

SPOTSWOOD SEQUEL'S MASTERPIECE 46294 [20798-21929]
ROSEBOY OF THE RANCHO 103545 [20429-21935]
VIOLA'S COMMODORE 74435 [21552-21940]
LANGWATER FEARLESS 77111 [19416-21969]
MAY ROSE CHERUB 70934 [20776-21982]
LANGWATER KITCHENER 65792 [17618-21933]
MAY PEARL'S GOVERNOR 50696 [21474-21938]
FILLPAIL'S SUCCESSOR OF FRITZLYN 76683 [20760-21947]
POLLY'S GOVERNOR II. DES RUETTES 64004 (IMP.) [14309-21977]
WESTON OF THORN HILL 78563 [21780-21985]
WAWA'S STARS AND STRIPES OF LONE PINE 73931 [19967-21991]
CRAMOND LEADER 67912 [20327-22002]
DAIRY MAID'S VICTOR OF RED MOOSE FARM 68558 [21986-22003]

Double Letter Class¶ Triple Letter Class† Class Leader* Exceeds requirement by 100% or over° Re-entries R

TEN LEADING COWS

In the Several Classes of the Advanced Register

		Lbs. Milk	% B. F.	Lbs. B. F.	% of requirement
CLASS A Five Years and Over. Minimum Requirement 400.0 lbs. Butter Fat. Includes both the Single and Double Letter Classes. Duration of record, 365 days.	Countess Prue 43785 A. R. 6909	18626.9	5.92	1103.3	275.8
	Murne Cowan 19597 A. R. 1906	24008.0	4.57	1098.2	274.5
	May Rilma 22761 A. R. 1726	19673.0	5.46	1073.4	268.4
	Gertrude Claire 99550 A. R. 15917	20738.1	4.92	1020.0	255.0
	Nella Jay 4th 38233 A. R. 3194	20709.9	4.92	1019.3	254.8
	Langwater Nancy 27943 A. R. 1826	18783.5	5.39	1011.7	252.9
	Dairy Maid Queen of Spring Hill 74067 A. R. 8231	18180.7	5.56	1011.2	252.8
	Langwater Hope 27946 A. R. 1978	19882.0	5.05	1003.2	250.8
	Lillia of Iowa 2d 61500 A. R. 7589	18520.1	5.39	998.4	249.6
	Mallia 124355 A. R. 19424	16434.3	5.97	981.7	245.4
CLASS B Four and One-Half to Five Years**. Minimum Requirement 381.8 lbs. Butter Fat. Includes both the Single and Double Letter Classes. Duration of record, 365 days.	Anesthesia Faith of Hill Stead 114354 A. R. 12732	19741.9	5.64	1112.5	279.8
	Edna of Mountain View 70827 A. R. 8706	16151.6	5.78	933.1	234.7
	Fannie of Moorland Farm 129904 A. R. 12741	18090.5	5.08	919.2	236.1
	Marshie D. V. 67481 A. R. 6858	14729.9	6.21	915.1	229.0
	Hylan Cottage Lassie 119573 A. R. 19643	17081.2	5.35	913.2	233.8
	Dairymaid of Pinehurst 24656 A. R. 843	17285.3	5.27	910.7	234.5
	Regina of Fairydale 134075 A. R. 14726	16105.1	5.63	906.7	229.7
	Kate of Farview 82754 A. R. 11926	19227.8	4.71	905.7	229.3
	Mazie of Blue Clay 142616 A. R. 17644—BB	16306.3	5.53	901.7	235.9
	Masher's Olga of Dellwood 110601 A. R. 13365	15613.2	5.63	879.8	229.8
CLASS C Four to Four and One-Half Years**. Minimum Requirement 363.5 lbs. Butter Fat. Includes both the Single and Double Letter Classes. Duration of record, 365 days.	Cherub's Althea of Fair Meadows 145860 A. R. 21580	15277.6	6.06	926.2	243.8
	Norman's Missaukee Red Rose 89724 A. R. 10844	17527.2	5.14	900.7	239.3
	Gertrude Claire 99550 A. R. 15917	18942.5	4.72	893.4	243.2
	Pearl Rose of the Glen 47414 A. R. 4900	16855.6	5.25	884.2	231.8
	Winnie of Roughwood 96448 A. R. 12643	16185.5	5.46	883.1	231.4
	Langwater Zara 89273 A. R. 10632	14653.6	5.85	857.6	226.6
	Azucena's Pride 2d 24957 A. R. 1469	16203.9	5.28	855.7	232.7
	Lady Crescent's Ideal of El Jane 141951 A. R. 18127—CC	16624.7	5.14	854.9	232.7
	Murne's Apple Bud of A. D. F. 83445 A. R. 10067	14691.5	5.82	854.7	223.9
	Governor's Pauline 30472 A. R. 2441	14930.0	5.66	844.5	226.8
CLASS D Three and One-Half to Four Years**. Minimum Requirement 345.3 lbs. Butter Fat. Includes both the Single and Double Letter Classes. Duration of record, 365 days.	La Noce's May Rose 91329 A. R. 11788	18119.9	5.15	932.8	266.0
	Convent's Ultra Queen Rose 127433 A. R. 16513	16598.0	5.51	915.2	257.7
	Dolly Dimple 19144 A. R. 628	18458.8	4.91	906.9	256.5
	Regent's Italia 106261 A. R. 16158	16825.3	5.25	882.8	251.8
	Cherub's Cora of Shorewood 83706 A. R. 9683	15498.9	5.61	869.6	246.8
	Destiny of Roughwood 152812 A. R. 19344	16572.3	5.20	861.8	245.5
	Caribou Rosalie 131869 A. R. 13845	15721.6	5.29	832.2	231.9
	Pearl's Orpha 98429 A. R. 14851—DD	15149.6	5.47	828.9	239.1
	Shagbark's Dorothy 117764 A. R. 18275	18389.1	4.48	823.4	226.8
	Rilma of Bay Cliffs 93480 A. R. 11549—DD	15684.7	5.24	821.7	232.9
CLASS E Three to Three and One-Half Years**. Minimum Requirement 327.0 lbs. Butter Fat. Includes both the Single and Double Letter Classes. Duration of record, 365 days.	Afterglow of Roughwood 84605 A. R. 10106	16815.7	5.22	878.2	255.1
	Jehanna Chene 30889 A. R. 2588	16186.7	5.33	863.4	251.1
	Dairymaid of Pinehurst 24656 A. R. 843	14562.4	5.91	860.3	260.3
	Shuttlewick's Jipsultana 108138 A. R. 13713	17429.3	4.63	807.3	235.1
	Imp. Donnington Goldie 5th 59866 A. R. 4811	17861.7	4.46	796.5	239.2
	Golden Secret's Pearl 77034 A. R. 8595	17044.6	4.66	794.4	230.1
	Beacon Hill Rose Queen 97102 A. R. 13797	15748.1	4.96	781.5	229.3
	Lassie of Rising Sun 92893 A. R. 12981	14038.2	5.54	777.3	234.3
	Regina of Fairydale 134075 A. R. 14726	13477.0	5.74	773.2	226.4
	Lillia of Iowa 2d 61500 A. R. 7589	14239.3	5.43	773.0	233.5
CLASS F Two and One-Half to Three Years**. Minimum Requirement 308.8 lbs. Butter Fat. Includes both the Single and Double Letter Classes. Duration of record, 365 days.	Maxim's May Queen of Dassel 136484 A. R. 17894	13967.1	6.09	849.9	262.0
	Brightness of Indian Bridge 85110 A. R. 11524	14460.0	5.71	826.0	258.2
	Shorewood Mademoiselle 168410 A. R. 20965	12348.7	6.59	813.8	257.2
	Nella Jay of Pencoyd 77520 A. R. 8730	16325.6	4.97	810.6	250.3
	Katherine's Trixie 100396 A. R. 8580	18495.7	4.28	791.5	254.0
	Gilmore's Diamond Dew 157648 A. R. 20310	15758.7	4.93	777.0	246.8
	Merry Lillian 118270 A. R. 15935	12625.9	6.13	774.5	245.9
	Langwater Hope 27946 A. R. 1978	15078.8	5.13	773.6	247.8
	Imp. Pearl of Rocque a Boeuf 94324 A. R. 11671	12929.3	5.98	773.4	242.4
	Emmadine Masherlette 109227 A. R. 13265	16604.0	4.62	767.6	246.2
CLASS G Under Two and One-Half Years**. Minimum Requirement 290.5 lbs. Butter Fat. Includes both the Single and Double Letter Classes. Duration of record, 365 days.	Missaukee Blue Bell Jane 174479 A. R. 20509	15692.6	5.25	824.3	271.0
	Procris Snowdrop 120156 A. R. 14306	15487.7	5.31	822.2	278.8
	Shuttlewick Levity 101850 A. R. 13362	16896.0	4.76	804.4	273.8
	Cathedral Kate 126395 A. R. 16125	16339.8	4.90	801.1	263.2
	Wyebrook Supreme Sunshine 161186 A. R. 18967	15151.7	5.27	797.8	269.3
	Shuttlewick Hebe 129735 A. R. 16538	18640.5	4.21	783.9	262.7
	Birchfield Selma 168619 A. R. 20622—GG	14496.8	5.32	771.7	250.8
	Aggie's Pride of High Rock 140985 A. R. 17178	15056.9	5.10	768.2	253.3
	Ultra of Edgemoor 107121 A. R. 14056	13493.6	5.69	767.4	248.8
	Wyebrook Merrymaid 161188 A. R. 19644	16219.1	4.70	761.7	256.8

Average Yield of 70 Class Leaders: 16546.7 lbs. Milk; 871.6 lbs. Butter Fat; 5.27 per cent.

The above are as they appeared September 15, 1928

SUMMARY OF 21160 SINGLE LETTER RECORDS

	Records	Lbs.Milk	Lbs.B.F.	Per Cent.
CLASS A	6509	11164.1	548.9	4.92
CLASS B	1340	10550.2	530.2	5.03
CLASS C	1609	10270.0	516.0	5.02
CLASS D	1735	9854.2	499.4	5.07
CLASS E	2014	9297.0	467.3	5.03
CLASS F	2606	9020.2	451.6	5.01
CLASS G	5347	8733.2	434.4	4.97
	21160	9893.8	492.5	4.98

Milk Production
Best Year's Record 24008.0 lbs.
Av. Ten Largest Records 21020.8 lbs.

Butter Fat Production
Best Year's Record 1112.5 lbs.
Av. Ten Largest Records 1045.1 lbs.

HONORABLE MENTION

Largest Single Letter Record for which Certificate has been written since last issue of JOURNAL: Alice Leman of the Rancho 139963, Re-entry: 16406.3 lbs. milk, 766.8 lbs. butter fat in Class A.

**Requirement: For each day over the minimum age add 0.1 lb. butter fat to the minimum requirement.

TEN LEADING COWS

In the Several Classes of the Roll of Honor

		Lbs. Milk	% B. F.	Lbs. B. F.	% of requirement
CLASS AA Five Years and Over. Minimum Requirement 400.0 lbs. Butter Fat. Must carry a calf for at least 265 days of the record. Duration of record, 365 days.	Silverwood Diana 82940 A. R. 13791	20006.4	4.87	974.8	243.7
	Golden Coronet of Jean Du Luth 81283 A. R. 10315	15485.9	6.26	968.8	242.2
	Pearl's Dot 57445 A. R. 6140	19602.5	4.93	965.8	241.5
	Jean Du Luth Coronet 52816 A. R. 6392	20004.0	4.76	952.3	238.1
	Brookmead's Veronica 117142 A. R. 14392	14502.5	5.96	864.6	216.2
	Imp. Pearl of Rocque a Boeuf 94324 A. R. 11671	16102.6	5.34	860.5	215.1
	Duchess Ruth 47060 A. R. 3523	14644.2	5.81	850.5	212.6
	Arleen's Byrl of Meadow Brook 90092 A. R. 10551	12842.7	6.56	841.9	210.5
	May Rose Daisy of Avalon 92947 A. R. 12423	17717.6	4.75	840.8	210.2
	Estafette of Abbeyleix 80108 A. R. 10458	15127.6	5.54	838.7	209.7
CLASS BB Four and One-Half to Five Years** Minimum Requirement 381.8 lbs. Butter Fat. Must carry a calf for at least 265 days of the record. Duration of record, 365 days.	Mazie of Blue Clay 142616 A. R. 17644	16306.3	5.53	901.7	235.9
	Florham Donna May 123982 A. R. 15716	14665.3	5.74	842.1	214.8
	Lone Pine Mollie Cowan 91285 A. R. 11728	16927.7	4.96	840.3	213.1
	Miss Bella of Rocky Reach 2d 68460 A. R. 12254	15084.0	5.47	825.3	206.8
	King's Itchen Goldie 96339 A. R. 13487	14371.9	5.66	813.3	210.2
	Planet's May Blossom 128054 A. R. 16577	16071.4	4.82	775.4	194.7
	Merry Lillian 118270 A. R. 15935	13247.0	5.84	773.0	194.9
	Park's Judith Beauty 76118 A. R. 8533	15338.8	5.01	768.5	196.0
	Steele's Hill Periwinkle 150151 A. R. 19198	13012.7	5.85	761.5	198.9
	May Rose of Westbrook Farm 56445 A. R. 7991	15530.0	4.87	757.1	194.9
CLASS CC Four to Four and One-Half Years**. Minimum Requirement 363.5 lbs. Butter Fat. Must carry a calf for at least 265 days of the record. Duration of record, 365 days.	Lady Crescent's Ideal of El Jane 141951 A. R. 18127	16624.7	5.14	854.9	232.7
	Merry Rose Maid 105929 A. R. 13048	13944.3	5.90	822.3	217.4
	Bob's Elderon Mable 97880 A. R. 15484	16952.3	4.82	816.9	222.0
	Linden Girl of Harbor Hill 3d 58625 A. R. 4651	15032.9	5.23	785.9	207.0
	Galaxy's Violet of Mara Alva 74195 A. R. 11525	13722.2	5.69	781.1	213.7
	Lola of Crystal View 99673 A. R. 15965	14561.6	5.28	768.7	202.7
	Ultra of Edgemoor 107121 A. R. 14056	13529.1	5.67	767.3	209.1
	Clare of Gerar 4th 143955 A. R. 17496	12975.8	5.78	763.9	206.3
	Silver Star of Jean Du Luth 84246 A. R. 10460	14659.1	5.19	761.5	201.2
	Birchfield Lassie 123202 A. R. 15777	15179.5	4.93	748.1	200.9
CLASS DD Three and One-Half to Four Years**. Minimum Requirement 345.3 lbs. Butter Fat. Must carry a calf for at least 265 days of the record. Duration of record, 365 days.	Pearl's Orpha 98429 A. R. 14851	15149.6	5.47	828.9	239.1
	Rilma of Bay Cliffs 93480 A. R. 11549	15684.7	5.24	821.7	232.9
	Katonah's Dew Drop 76698 A. R. 8584	16505.5	4.76	786.0	217.3
	*Gerar Violet Cora 157602 A. R. 19456	15016.0	4.94	741.8	209.1
	Imp. Angulosa's Blanche of Langwater 110749 A. R. 14758	13562.3	5.39	730.4	208.3
	Albamont Forget-me-not 111348 A. R. 14633	13163.6	5.54	729.4	208.9
	Lady Mary of Sunnygables 101475 A. R. 14487	15674.3	4.61	722.9	202.6
	Gayoso Baby Alice 140936 A. R. 18268	12891.1	5.58	719.8	198.6
	Cleo's Princess of Millay's Homestead 152352 A. R. 20949	12919.1	5.50	711.0	200.1
	Star's Welcome 99399 A. R. 14885	14215.7	5.00	710.4	199.3
CLASS EE Three to Three and One-Half Years**. Minimum Requirement 327.0 lbs. Butter Fat. Must carry a calf for at least 265 days of the record. Duration of record, 365 days	Gayoso Edna Louise 154129 A. R. 18935	14928.0	5.04	752.0	219.6
	Nelia of Millay's Homestead 152356 A. R. 20460	13780.7	5.45	750.7	221.6
	Daisy of Chicona 94894 A. R. 13460	12015.2	6.23	748.1	222.2
	Brilliant Lassie 86452 A. R. 11008	13870.0	5.38	746.3	217.3
	Goldmead's Bright Star 102077 A. R. 14720	15233.5	4.78	727.7	215.2
	Clarabelle of the Rancho 121269 A. R. 11974	11890.3	6.08	723.3	219.3
	Missaukee Sally 103153 A. R. 13266	13199.2	5.47	722.2	210.0
	Daisy of Mobjack 85119 A. R. 12163	12860.3	5.61	722.1	213.1
	Golden Princess of Sunnygables 102966 A. R. 14741	15496.0	4.62	716.5	211.9
	Regent's Mary May 137160 A. R. 17423	15486.1	4.53	702.2	204.2
CLASS FF Two and One-Half to Three Years**. Minimum Requirement 308.8 lbs Butter Fat. Must carry a calf for at least 265 days of the record. Duration of record, 365 days.	Gayoso Incavo's Princess 178772 A. R. 21820	13540.0	5.65	765.3	245.7
	Mixter Faithful 101637 A. R. 11670	12601.9	5.91	744.7	241.2
	Guernest Ruth 76671 A. R. 9392	14357.2	5.17	742.9	231.9
	Golden Coronet of Jean Du Luth 81283 A. R. 10315	12253.5	5.95	729.7	231.3
	Ma Floreine 90747 A. R. 12100	11186.7	6.22	695.6	220.7
	Ann Hill of Rock Spring 172375 A. R. 21819	14517.1	4.79	695.2	220.8
	Imp. Molly of Bella 175164 A. R. 20144	13110.4	5.27	691.4	223.7
	Imp. Rosie II. of Vimiera 93734 A. R. 11356	13396.9	5.14	688.4	211.2
	Red Echo Jessica 122562 A. R. 15953	11737.4	5.84	685.4	218.6
	Westview Eulalie 101869 A. R. 14431	12058.5	5.68	684.4	212.6
CLASS GG Under Two and One-Half Years**. Minimum Requirement 290.5 lbs. Butter Fat. Must carry a calf for at least 265 days of the record. Duration of record, 365 days.	Birchfield Selma 168619 A. R. 20622	14496.8	5.32	771.7	250.8
	Norman's Missaukee Red Rose 89724 A. R. 10844	15122.3	5.03	760.7	254.3
	Wyebrook Glory 188200 A. R. 20499	13701.9	5.48	750.5	250.4
	Merry Rose Maid 105929 A. R. 13048	13138.4	5.63	740.0	244.2
	Beechford's Josephine 156216 A. R. 20571	12382.0	5.93	733.8	240.0
	Imp. Prospect's Rose des Houards 89003 A. R. 7549	13157.8	5.52	726.9	247.4
	Tuscarora Ledyard Blossom 92158 A. R. 10732	12620.6	5.60	707.0	237.4
	Imp. Hilltop Butterfat's Clara 160768 A. R. 19408	14060.6	4.94	694.3	226.0
	Maple Glen Miss Frost 89053 A. R. 10888	13165.6	5.26	692.8	227.4
	White's Treva Girl 138210 A. R. 18276	12928.6	5.33	689.4	223.4

Average Yield of 70 Class Leaders: 14440.7 lbs. Milk; 772.7 lbs. Butter Fat; 5.35 per cent.

The above are as they appeared September 15, 1928

SUMMARY OF 4486 DOUBLE LETTER RECORDS

	Records	Lbs. Milk	Lbs.B.F.	Per Cent.
CLASS AA	1324	10665.6	529.4	4.96
CLASS BB	335	10524.8	526.7	5.00
CLASS CC	403	9986.9	500.6	5.01
CLASS DD	413	9644.3	482.9	5.01
CLASS EE	460	9082.8	459.9	5.06
CLASS FF	541	8707.3	457.3	5.25
CLASS GG	1010	8268.8	428.1	5.18
	4486	9562.0	483.7	5.06

Milk Production
Best Year's Record 20006.4 lbs.
Av. Ten Largest Records 18471.1 lbs.

Butter Fat Production
Best Year's Record 974.8 lbs.
Av. Ten Largest Records 903.6 lbs.

HONORABLE MENTION

Largest Double Letter Record for which Certificate has been written since last issue of JOURNAL: Gerar Violet Cora 157602, Re-entry: 15016.0 lbs. milk, 741.8 lbs. butter fat in Class DD.

*First appearance in this list. **Requirement: For each day over the minimum age add 0.1 lbs. butter fat to the minimum requirement.

TEN LEADING COWS

In Each of the Several Classes of the Farmers' Division

		Lbs. Milk	% B. F.	Lbs. B. F.	% of requirement
CLASS AAA Five Years and Over. Minimum Requirement 360.0 lbs. Butter Fat. Duration of record 305 days. Milked twice daily. Must carry calf for 205 days.	*Waldorf's Periwinkle 130346 A. R. 16300	11057.3	6.28	694.0	192.8
	Waldorf's Mina 96906 A. R. 11929	14135.8	4.76	672.4	186.8
	Rose Bud of Valley Forge Farm 95633 A. R. 21165	13243.4	5.02	665.4	184.8
	Crescenda 71233 A. R. 19321	13154.2	5.03	661.3	183.7
	Sequel's Gala 90735 A. R. 20984	13567.9	4.75	644.1	178.9
	Red Wing's Bonny of Scott Farm 77460 A. R. 18797	12002.0	5.29	634.5	176.3
	Bosworthfield Beulah 90685 A. R. 20866	13105.7	4.81	630.6	175.2
	Sweet Violet of Coker Farms 144819 A. R. 15773	12807.1	4.92	629.9	175.0
	Noble Rose of Corwin Hill 109236 A. R. 20406	11957.0	5.22	624.1	173.4
	Alice Leman of the Rancho 139963 A. R. 18263	13625.8	4.54	618.7	171.9
CLASS BBB Four and One-Half to Five Years** Minimum Requirement 341.8 lbs. Butter Fat. Duration of record, 305 days. Milked twice daily. Must carry calf for 205 days.	Bosworthfield Evelyn 127418 A. R. 19909	11006.4	5.53	608.6	174.2
	Red Echo Jessica 122562 A. R. 15953	10355.9	5.60	579.9	164.1
	Anton's Lucile Primrose 71074 A. R. 11493	10084.1	5.69	573.8	167.6
	Rose of Valley Gem 121145 A. R. 15776	10662.2	4.86	518.3	146.7
	Waldorf's Lady Queen 127457 A. R. 16610	10756.9	4.78	513.7	144.1
	Bertha's Ultra Pride 142501 A. R. 21871	9650.8	5.29	510.1	146.0
	Docile's Pride of Oronoko 117538 A. R. 15325	9706.9	5.18	503.1	146.3
	Bessie B. of Elm Farm 110552 A. R. 17646	10493.0	4.79	502.9	144.4
	White's Iris 138209 A. R. 21247	10451.4	4.69	489.9	143.0
	Marna's Jewel of Sun Set View 115526 A. R. 19070	9339.3	5.23	488.4	137.4
CLASS CCC Four to Four and One-Half Years** Minimum Requirement 323.5 lbs. Butter Fat Duration of record, 305 days. Milked twice daily. Must carry calf for 205 days.	Coker Golden Carnation 135458 A. R. 17418	12387.3	5.09	630.7	188.0
	Imp. Fleurie of the Glen 175151 A. R. 18977	11377.1	5.40	614.5	180.9
	Edytha of Munroholm 144838 A. R. 18491	10867.3	5.43	590.4	181.0
	Proud Don's Rose Bud 140549 A. R. 17377	10209.8	5.52	563.9	171.3
	Birchwood's Barbara 129844 A. R. 19282	9861.4	5.56	548.6	168.5
	Sharon Bell 76326 A. R. 8166	9171.9	5.90	541.4	165.5
	Kyrta Starlight Queen 135149 A. R. 19695	9711.8	5.57	541.3	164.8
	Henrietta Janet 136672 A. R. 19978	10707.8	5.03	538.9	166.4
	Pollyanna of Ebensburg 133101 A. R. 20196	10001.5	5.31	531.4	155.7
	Escalon Goldie 164016 A. R. 20333	8836.5	5.98	528.2	154.7
CLASS DDD Three and One-Half to Four Years**. Minimum Requirement 305.3 lbs. Butter Fat. Duration of record, 305 days. Milked twice daily. Must carry calf for 205 days.	Oregon Pet 112652 A. R. 15754	10287.5	5.65	580.8	180.4
	Fair Weather Compiegne 147382 A. R. 20574	10483.1	5.49	575.2	178.2
	Inspiration California Girl of Adohr 156379 A. R. 21922	11327.9	5.06	573.1	181.4
	Gayhead's Pansy 148666 A. R. 18578	10578.3	5.31	562.0	182.9
	Grapelawn Golden Willow 161857 A. R. 16731	9943.4	5.41	538.4	173.1
	Rose Mary of Twin Brook 155176 A. R. 21646	9475.5	5.68	537.8	166.7
	Arvon's Ivy 137046 A. R. 17700	10064.9	5.16	518.9	163.8
	Arvon's Alice 137048 A. R. 19589	9545.6	5.38	513.2	161.4
	Warrior's Hope 131041 A. R. 19152	8981.2	5.71	512.4	161.0
	Pretty Poppy of the Prairie 141321 A. R. 17739	10173.6	5.01	509.9	166.4
CLASS EEE Three to Three and One-Half Years**. Minimum Requirement 287.0 lbs. Butter Fat. Duration of record, 305 days. Milked twice daily. Must carry calf for 205 days.	Corwin Hill Daisy 165004 A. R. 20967	13691.8	4.62	632.9	215.7
	Tuscarora Ledyard Blossom's Esther 167601 A. R. 18134	10758.4	5.41	581.5	198.2
	Escalon Barbara 167320 A. R. 19563	9301.3	5.97	555.5	192.1
	Woodlawn's Eva's Goldie 177645 A. R. 21718	10062.7	5.30	533.4	175.8
	Criterion's Polly of Farview 147875 A. R. 19322	9227.5	5.76	531.7	183.0
	Waldorf's Periwinkle 130346 A. R. 16300	8491.1	6.24	530.0	177.3
	Vanity's Lucille of Mount Fair 151129 A. R. 19319	9576.1	5.43	520.1	171.9
	Beatrice of Horton Farm 172749 A. R. 17755	9869.2	5.21	514.5	174.7
	Raider's Cheer of Summit Farm 162037 A. R. 20865	10493.0	4.81	504.3	168.7
	Lady Belva of Edgewood Farm 142014 A. R. 19153	11895.9	4.22	502.5	164.8
CLASS FFF Two and One-Half to Three Years**. Minimum Requirement 268.8 lbs. Butter Fat. Duration of record, 305 days. Milked twice daily. Must carry calf for 205 days.	Allouez Grace Frances 149371 A. R. 19621	9773.3	5.55	542.8	193.3
	Oregon Pet 112652 A. R. 15754	8849.0	5.85	517.3	181.9
	Wilna Glenwood 198143 A. R. 19429	7909.9	6.28	496.8	176.5
	Vranta's Queen of Blue Ridge 142211 A. R. 17906	8270.4	5.49	454.2	165.9
	Bosworthfield Hildegarde 175632 A. R. 21223	9025.1	5.02	453.3	166.4
	Milkmaid of Old Town Farm 213211 A. R. 20573	8291.0	5.42	449.2	161.8
	Clara of Chippewa 140337 A. R. 18083	7936.3	5.63	446.6	161.2
	Imp. Violet VII. of Figtree 201438 A. R. 20066	7787.6	5.73	446.1	160.9
	Interloch's Lilly 128276 A. R. 16981	9002.1	4.92	442.8	161.3
	Mayflower's Fawn Face 92475 A. R. 13794	8503.4	5.20	442.1	155.3
CLASS GGG Under Two and One-Half Years**. Minimum Requirement 250.5 lbs. Butter Fat. Duration of record, 305 days. Milked twice daily. Must carry calf for 205 days	May's Emma 159093 A. R. 18972	8850.0	5.87	519.2	197.0
	Waldorf's Nancy 156967 A. R. 18808	9572.3	5.40	516.5	196.8
	Darley's Golden Buttercup 173394 A. R. 20864	9615.6	5.29	509.1	192.2
	Stonehouse Sunshine 170891 A. R. 20335	10281.0	4.84	497.8	190.0
	Escalon Rosebud 214011 A. R. 20334	9070.5	5.14	466.3	180.5
	Fair View Laura 182980 A. R. 20853	9364.9	4.95	463.6	182.8
	Daisy Janet of Spring Hill 199312 A. R. 19605	9512.2	4.84	460.0	182.5
	Maydean's Chocolate of Savery Farm 216620 A. R. 20572	9493.7	4.82	457.6	172.4
	Bosworthfield Imogen 177204 A. R. 21388	9230.4	4.91	453.6	175.3
	Mazie of Blue Clay 142616 A. R. 17644	8377.5	5.40	452.7	169.9

Average Yield of 70 Class Leaders: 10246.3 lbs. Milk; 538.7 lbs. Butter Fat; 5.26 per cent.

The above are as they appeared September 15, 1928

SUMMARY OF 975 TRIPLE LETTER RECORDS

	Records	Lbs. Milk	Lbs. B.F.	Per Cent.
CLASS AAA	*263*	*9150.1*	*448.3*	*4.90*
CLASS BBB	*72*	*8585.2*	*433.8*	*5.05*
CLASS CCC	*77*	*8743.5*	*437.4*	*5.00*
CLASS DDD	*77*	*8226.4*	*417.1*	*5.07*
CLASS EEE	*117*	*7887.8*	*401.9*	*5.10*
CLASS FFF	*112*	*7146.8*	*369.2*	*5.17*
CLASS GGG	*257*	*6841.0*	*347.6*	*5.08*
	975	*7995.1*	*402.7*	*5.03*

Milk Production ***Butter Fat Production***

Best Triple Letter Record 14135.8 lbs. Best Triple Letter Record 694.0 lbs.

Av. Ten Largest Records 13327.0 lbs. Av. Ten Largest Records 649.6 lbs.

HONORABLE MENTION

Largest Triple Letter Record for which Certificate has been written since last issue of JOURNAL: Waldorf's Periwinkle 130346, Re-entry: 11057.3 lbs. milk, 694.0 lbs. butter fat in Class AAA.

*First appearance in this list. **Requirement: For each day over the minimum age add 0.1 lbs. butter fat to the minimum requirement.

WHAT THE COWS ARE DOING

Their Latest Credits in the Advanced Register

***SPECIAL NOTE:** This list contains the monthly and total credits as checked at the time of going to press. Any omissions or back credits given signify that either data had not been received in time or are held pending verification. These credits are subject to verification and correction until final approval and acceptance and all are made on the one-day basis. Re-entry test is indicated by a* before the cows name. Farmers' Class record is indicated by a †*

Name and Number	Class	Days	Month	Month Credit Lbs. Milk	Month Credit % B. Fat	Month Credit Lbs. B. Fat	Total Credit Lbs. Milk	Total Credit Lbs. B. Fat
Adkins, B. F., Cosquay Farm, Hebron, Md.								
Cosquay's Sweet Paula 149666	B	182	June	1019.0	4.94	50.34		
		213	July	982.5	4.90	48.14	8197.5	390.18
Lucia of Cosquay 158552	C	256	June	719.9	4.88	35.13		
		287	July	705.6	4.84	34.15	9129.8	452.70
Pride's Duchess of Cosquay 199957	G	240	June	799.9	5.18	41.43		
		271	July	679.3	5.26	35.73	7148.9	374.58
Rosebud of Cosquay 111725	A	365	May	150.7	5.69	8.57	11974.9	637.9
Agnew, J. S., Inverness Farm, Burkeville, Va.								
Beautiful of Inverness 197549	A	96	June	1247.3	4.56	56.88	4354.0	184.14
Damsel of Inverness 203070	G	7	Apr	165.1	3.47	5.73		
		38	May	988.8	3.67	36.29		
		68	June	949.2	4.00	37.97	2103.1	79.99
s. Foremost Brutus 100246	d. Cavalier's Oakhurst Daisy 157443 A. R. 19467							
Dawn of Inverness 204477	F	10	Apr	310.3	3.87	12.01		
		41	May	1122.1	4.48	50.27		
		71	June	1031.5	4.58	47.24	2463.9	109.52
s. Inverness Ace 110894	d. Grapelawn Verbena 107009							
Dolores of Inverness 185968	F	98	June	1078.4	4.17	44.97	3474.1	131.43
Dot of Inverness 187781	F	17	Apr	531.6	4.40	23.39		
		48	May	1086.3	4.80	52.14		
		78	June	971.5	5.30	51.49	2589.4	127.02
s. Inverness Ace 110894	d. Alderney's Fanny of Oak Ridge 50935 A. R. 5467							
Glen Gable Emblem 2d 171362	A	191	June	1121.9	5.14	57.67	8047.8	434.26
Lucerne's Eileen 189992	F	4	Apr	148.2	4.23	6.27		
		35	May	1429.7	4.23	60.48		
		65	June	1288.4	3.87	49.86	2866.3	116.61
s. Duchess' Foremost 90236	d. Lucerne's Annabel 121108 A. R. 15083							
Alabama, State of, Kilby Dairy Farms, Montgomery, Ala.								
Major's Beatrice 136203	A	58	June	869.2	3.99	34.68		
		89	July	829.6	3.52	29.20	2480.1	98.18
Norman's Lady of Hamilton Echo 125275	A	59	July	1090.2	4.23	46.12	2084.3	95.83
Pilot's Mary Jane 213300	F	37	June	775.4	3.73	28.92		
		68	July	783.6	3.95	30.95	1692.0	68.05
Rock Hill's Queen 138632	A	89	July	701.0	4.17	29.23	2048.3	80.45
Aldrich, Stuart M., The Aldrich Farm, Rehoboth, Mass.								
Imp. Lady Brechou of Langwater 207068	A	64	July	1201.8	4.27	51.32	2530.8	117.63
Pharaon's Dolly of Oaks Farm 106533	A	122	July	1279.8	3.87	49.53	5528.4	223.49
Rockingham Sunflower 224005	G	73	July	1119.8	4.47	50.06	2569.5	117.62
September's Marie 129288	A	238	July	866.6	5.02	43.50	8076.0	423.51
Sunnybrook Royal Beauty 148464	A	274	July	894.2	5.43	48.56	9908.1	545.17
Allwardt, Martin T., Hiawatha Farm, Gibsonburg, Ohio.								
†Hiawatha Belle 207794	G	9	June	261.7	4.65	12.17		
		40	July	998.7	4.65	46.44	1260.4	58.61
s. Four Pine Hiawatha 70909 A. R.	d. Hiawatha Beauty 117882 A. R. 19641							
†Hiawatha Blue Bell 166306	C	97	July	963.9	3.70	35.66	3506.4	139.01
†Hiawatha College Girl 152762	B	181	July	1036.6	3.01	31.20	7642.5	310.10
Hiawatha Fairy 197623	G	213	July	722.4	5.00	36.12	6112.5	312.31
†Hiawatha Gallant Lady 207793	G	91	June	981.9	4.35	42.71		
		122	July	927.8	4.29	39.80	4159.8	187.37
†Hiawatha Gallant Polly 207795	G	26	June	811.7	4.80	38.96		
		57	July	1041.9	4.00	41.68	1853.6	80.64
s. King's Gallant of Four Pine 93697	d. Hiawatha Blue Bell 166306 A. R. 19788							
†Hiawatha Governess 185383	E	113	July	963.3	4.34	41.81	4050.9	174.44
†Hiawatha Lulu 168139	D	182	June	961.0	5.53	53.14		
		213	July	831.6	5.15	42.83	7241.4	380.29
†Hiawatha Orphan Girl 130719	A	113	July	923.2	4.29	39.61	3966.3	182.72
Andrews, H. R. & Ida D., Stillwater, Pa.								
Walnut's Mary 192299	G	365	July	409.1	5.63	23.03	8494.4	450.7
Archer, Caroline, Flying Hill Farms, Reading, Pa.								
Begonia of Flying Hill 134205	A	119	July	931.2	4.69	43.67	3867.3	175.30
Cynthia of Flying Hill 198448	G	24	June	827.3	4.05	33.51		
		55	July	1194.5	4.05	48.38	2021.8	81.89
s. Green Meadow Model 92930	d. Katisha 147704							
Daylight of Flying Hill 198444	G	200	July	994.1	4.81	47.82	6844.7	337.43

Dehlia of Flying Hill 198445	G	73	June	951.8	4.37	41.59		
		104	July	1015.5	4.43	44.99	3313.1	137.52
Modiste of Flying Hill 211526	G	19	June	570.5	4.16	23.73		
		50	July	1046.9	4.21	44.07	1617.4	67.80
s. Green Meadow Model 92930	d. Pride's Fashion of Flying Hill 158478							
Shasta of Flying Hill 184645	E	96	July	1224.3	4.30	52.64	3701.6	157.17
Avery, Noyes L., Green Vale Farm, Eastmanville, Mich.								
Brookwood Rosalie 163616	E	364	July	370.2	5.02	18.58	9091.5	402.45
Imp. Buttercup of Grand Pre 182654	A	259	July	765.5	4.54	34.75	7750.0	356.33
†Elmwood's Dorothy 129536	A	22	June	749.8	5.71	42.81		
		53	July	1231.7	5.71	70.33	1981.5	113.14
s. Brookmead's Secret King 55816 A. R.	d. Elmwood's Dairy Maid 80114							
Jewell's Supreme Lily of Roselawn Farm 158752	C	259	July	811.5	4.93	40.01	8378.9	446.26
Prince's Belle of Greenleaf Farm 209803	G	173	July	860.3	4.08	35.10	5155.6	224.87
St. Austell Christine 125279	A	209	July	847.3	4.49	38.04	6514.4	306.84
Sweet Cherrie of Pine Hill 111124	A	234	July	1045.9	3.63	37.97	10044.1	378.74
Wil-Holm Annette 102125	A	218	July	807.6	4.69	37.88	6885.1	333.15
Wil-Holm Berneice 146859	B	287	July	520.9	4.37	22.76	6406.9	296.84
Wil-Holm Estelle 178647	E	318	July	605.8	4.70	28.47	6970.2	337.44
Wil-Holm Evangeline 183319	F	283	July	598.4	5.04	30.16	6708.1	345.98
†Wil-Holm Katie 126263	A	105	July	1119.2	4.48	50.14	4366.3	176.27
Wil-Holm Ultra Princess 203672	G	168	July	753.5	4.17	31.42	4801.0	213.30
Wilholm Ultra Promise 209461	G	213	July	689.3	4.83	33.29	5759.7	248.74
Baldwin, Dwight, Maple Ridge Farm, Westboro, Mass.								
Beechwood Eastern Queen 175612	F	354	May	756.8	6.62	50.10		
		365	June	274.2	6.06	16.62	9748.8	576.4
Edna of Maple Ridge 191849	F	169	May	746.7	5.92	44.20		
		199	June	721.3	5.79	41.76		
		230	July	703.6	6.11	42.99	5838.3	331.99
Maple Ridge Flora 175924	E	253	May	731.4	5.35	39.13		
		283	June	685.7	5.35	36.68		
		314	July	674.6	5.00	33.73	7686.9	390.22
Miss Venus of Maple Ridge 205457	G	58	May	1214.9	4.43	53.82		
		88	June	1147.6	4.34	49.81		
		119	July	1096.7	4.29	47.05	4429.6	194.25
Mixter Charity 181364	G	246	May	892.4	5.61	50.06		
		276	June	853.6	6.04	51.56		
		307	July	858.3	5.62	48.24	8817.7	503.67
Barr, W. J., Algona, Iowa.								
Beauty's Adaline 185765	F	15	Dec	565.6	3.90	22.06		
		46	Jan	1071.3	3.90	41.78		
		75	Feb	954.4	4.36	41.61		
		106	Mar	906.7	4.57	41.44		
		136	Apr	891.5	4.85	43.24		
		167	May	877.0	5.26	46.13		
		197	June	842.8	4.91	41.38	6109.3	277.64
s. Glencoe's Secret of Minot 73564	d. Sunbeam's Beauty of Woodside 86793							
Rosebud Sunbeam of Woodside 206900	G	31	May	626.2	4.10	25.67		
		61	June	703.2	4.73	33.26	1329.4	58.93
s. Glencoe's Secret of Minot 73564	d. Sunbeam's Beauty of Woodside 86793							
Baumgardner, W. E., Parkersburg, W. Va.								
Snugholm Queen 171012	D	135	July	852.9	4.88	41.62	4796.3	214.13
Bickert, J. H., Marydale Farm, Albia, Iowa.								
Julia of Mondamin 191744	F	119	July	997.6	4.13	41.20	4047.4	162.44
Marydale Jane 175675	D	103	July	974.0	4.70	45.78	3428.0	160.42
Bickert, J. H. & F. R., Marydale Farm, Albia, Iowa.								
Marydale Dora 175674	D	134	July	1180.1	5.33	62.90	5789.4	283.80
Marydale Majesty's Nora 213443	G	70	July	968.9	3.49	33.81	2400.6	81.48
Bohart, W. O., W. O. Bohart's City Farm, Bozeman, Mont.								
Jane Onward 81286	A	182	July	622.0	4.51	28.05	4458.3	202.35
Select's Jane 154565	B	140	June	961.0	4.71	45.26		
		171	July	953.1	4.88	46.51	6181.5	282.51
Bradley, William S., Prospect Farms, Centerville, Iowa.								
Cherry's Liberty 85211	A	250	July	840.0	5.01	42.08	9011.3	424.77
Cherub's Humdinger of Cormany 196559	G	156	July	803.9	4.47	35.93	4569.4	181.07
Cherub's Lucy of Cormany 201705	G	182	July	1061.2	4.58	48.60	7224.8	316.44
Cherub's Rose of Cormany 196561	G	142	July	847.6	4.61	39.07	4440.2	193.61
Cherub's Tulip of Chippewa 164507	F	365	Mar	607.9	4.50	27.36	12734.7	523.6
Patsy of Highland Place 201093	G	219	June	1050.7	4.57	48.02		
		250	July	888.0	4.60	40.85	8750.6	377.31
Penetrator's Lucy W. 196863	A	164	July	965.7	4.38	42.30	6002.5	244.76
Pen Lily of The Maples 196862	A	250	June	1222.6	4.93	60.27		
		281	July	1150.8	5.12	58.92	12353.5	608.67
Pet B. of Cormany 187688	F	273	July	730.7	4.70	34.34	7812.1	364.79
Silver Star of Appanoose 144175	A	161	July	1133.4	4.39	49.76	7200.3	286.61
Tarinca of Cormany 165455	C	198	July	834.7	5.36	44.74	5924.7	312.20
Watanye of Appanoose 178009	F	294	July	816.1	4.55	37.13	8435.0	380.75
Wonderful's Jeannette of Cormany 197274	G	141	July	1285.2	4.28	55.01	6187.6	245.41
Branson, Thomas F., Florillon Farm, Bryn Mawr, Pa.								
Caribou Rosalie 131869	A	177	July	1511.6	5.00	75.58	10228.1	514.32
Hero's Skylla of Buttonwood 161954	C	84	July	1010.7	4.79	48.41	3417.7	143.00

Brant, D. O., Brant Rancho, Owensmouth, Calif.

Alma of the Rancho 121281	A	156	June	959.9	3.59	34.46	5463.6	224.27
Amilla of the Rancho 121279	A	343	June	509.6	6.40	32.61	9312.9	534.77
Beauty of Ioka Farm 121092	A	115	June	1164.0	4.03	46.91	4815.5	196.84
Brookmaid of the Rancho 240862	F	227	June	808.8	4.80	38.82	6425.0	304.54
Brookmead's Dolly Divan 138489	A	348	June	650.8	4.32	28.11	10363.6	435.31
Buttercup of Bon Ayre 131790	A	365	June	128.2	6.40	8.20	10378.9	573.5
Charming of the Rancho 176341	A	213	June	1029.8	4.58	47.16	7994.2	347.77
Clarabelle of the Rancho 121269	A	83	June	1291.3	4.37	56.43	3641.7	164.34
Cleo of the Rancho 148452	B	265	June	722.6	5.30	38.30	7648.3	436.67
Corfu of Hillside 70111	A	210	June	994.5	4.33	43.06	9161.9	386.28
Corfu of the Rancho 95172	A	95	June	1301.0	3.80	49.44	4133.2	173.05
Ethylin of the Rancho 176342	B	365	June	257.4	5.60	14.41	10039.4	544.4
Fenix of the Rancho 120788	A	202	June	1072.7	4.16	44.62	7942.5	323.16
Glen Gable Merry Lady 141625	A	112	June	1405.0	4.37	61.40	5615.6	259.99
Glen Gable Priscilla 169784	D	300	June	1021.4	4.68	47.80	11597.7	554.12
Gold Brookside 82697	A	88	June	1171.1	5.37	62.89	3565.0	156.51
Golden Dora of the Rancho 240863	G	222	June	1096.6	4.39	48.14	8891.0	393.42
*Golden Ula of the Rancho 162626	C	8	May	303.1	3.84	11.64		
		38	June	1432.9	3.84	55.02	1736.0	66.66
s. Golden Bear of the Rancho 77483	d. Ula of Frankland 63623 A. R. 7305							
*Hillswold Clara 116827	A	14	Mar	510.8	4.00	20.43		
		44	Apr	1228.2	4.09	50.23		
		75	May	1139.9	4.76	54.26		
		105	June	1032.3	4.67	48.21	3911.2	173.13
s. Warrior of Hillswold 42609 A. R.	d. Hillswold Bess 90522 A. R. 10536							
Inez of the Rancho 152445	B	203	June	682.9	5.54	37.83	5590.2	292.57
Jennie of the Rancho 120791	A	75	June	1098.2	4.54	49.86	2880.3	127.68
Juanita May of Bon Ayre 121384	A	127	June	1189.4	3.42	40.68	5946.6	238.07
King's Starlight of the Rancho 242708	G	227	June	594.0	4.87	28.93	5262.8	236.83
Little Rose Queen of the Rancho 238907	F	251	June	736.5	4.26	31.37	7135.1	312.65
Marguerite of the Rancho 237680	F	285	June	734.5	4.86	35.70	8164.5	357.96
Marmion's Golden Lassie 155191	A	274	June	911.1	5.01	45.65	10889.7	575.20
Maxine Hambro 107773	A	109	June	1309.5	3.86	50.55	4742.5	188.99
Maxine Hambro 2d 132136	A	204	June	987.8	3.87	38.23	8342.4	330.04
Maxine of the Rancho 243240	G	193	June	1065.0	4.23	45.05	7385.5	298.34
Mixter Sunlight 113304	A	220	June	883.5	5.11	45.15	7306.5	366.52
Myrtle of the Rancho 145654	C	365	June	227.8	5.85	13.33	10933.2	523.1
Pearl's Orpha 98429	A	136	June	1200.0	4.72	56.64	6530.2	303.41
Primrose of the Rancho 140856	A	190	June	1373.6	4.39	60.30	9856.7	430.30
Princess Advent of El Rinconada 120857	A	323	June	1051.5	4.72	49.63	13592.5	615.70
Princess Nell of Palmhurst 102483	A	155	June	1469.2	4.84	71.11	8246.6	376.96
Princess Prestine of Palmhurst 97019	A	146	June	1110.2	4.79	53.18	6665.0	300.48
Rancho Admiral's Advent 250784	G	102	June	746.8	5.45	40.70	2667.9	140.37
Rancho Admiral's Alma 245839	G	138	June	714.5	4.83	34.51	3690.8	169.71
Rancho Admiral's Betty 253308	F	10	May	293.0	4.10	12.01		
		40	June	1037.1	4.10	42.52	1330.1	54.53
s. Admiral of the Rancho 58342 A. R.	d. Betty of the Rancho 77954 A. R. 7309							
Rancho Coronation's Girl 252119	G	78	June	873.0	3.74	32.65	2267.9	91.13
Rancho Debutante 253309	G	56	June	885.3	5.26	46.57	1590.9	80.93
Rancho King's Felois 252120	G	77	June	946.4	5.06	47.89	2406.5	117.79
Rancho Lavender 252121	G	77	June	1094.4	5.14	56.25	2889.1	138.21
Rancho Royal Princess 250783	G	112	June	750.6	4.73	35.50	2959.2	144.15
Roseboy's Millicent of the Rancho 232618	E	283	June	696.7	5.17	36.02	7435.9	343.29
*Rosebud of the Rancho 139618	A	30	June	1270.1	5.18	65.79		
s. Brookmead's White Face 32211 A. R.	d. Little Beauty 2d 45221 A. R. 5518							
Rose Queen of the Rancho 212433	E	232	June	976.9	4.31	42.10	8384.2	347.12
Royal Red Rose of the Rancho 201971	D	201	June	872.9	5.01	43.73	6748.0	320.39
Royal's Lady May of the Rancho 231332	G	365	June	489.1	5.21	25.48	9341.4	436.6
Royal White Rose of the Rancho 201972	D	321	June	826.5	4.43	36.61	10918.7	464.23
*Ruby Rose of Saginaw 113122	A	24	June	784.0	5.21	40.85		
s. Roberts' Golden Secret of Saginaw 36215 A. R.			d. Florence of Saginaw 90014					
Sally of Washtenaw 104018	A	197	June	1080.8	4.50	48.64	8619.5	375.71
Silverwood's Golden Lady 97390	A	84	June	1324.7	3.77	49.94	3853.4	143.71
Silverwood's Moss Rose 103292	A	253	June	815.2	4.05	33.02	8351.4	364.73
Silverwood's Peace 140772	C	365	June	318.2	6.11	19.44	10002.3	516.1
Silverwood's Suzette 171608	E	294	June	686.2	3.84	26.35	7216.2	305.01
Starlight of the Rancho 127030	A	140	June	1269.2	4.50	57.11	6411.9	279.43
Stockdale Marianna of the Rancho 239490	G	243	June	897.3	4.71	42.26	8089.2	376.46
Stockdale Zinnia of the Rancho 240866	G	228	June	909.2	4.62	42.01	6954.1	310.40
Sunkist of the Rancho 173866	A	79	June	1127.9	5.16	58.20	3148.5	162.38
Tiger Rose of the Rancho 127024	A	365	June	628.8	5.89	37.04	12616.7	582.5
Topango Girl of the Rancho 248395	G	116	June	759.8	4.61	35.03	3315.4	159.95
White Face Kathryn Jane of the Rancho 170359	E	308	June	620.9	5.25	32.60	8078.0	413.69
Wedgemere Silvia 132010	A	350	June	973.8	4.65	45.28	14168.3	642.71

Brewster, George S., "Fairleigh," Oyster Bay, N. Y.

Fidelia's Final of Fairleigh 176278	D	119	July	1072.6	4.35	46.66	4439.2	196.53
Sally of Fairleigh 204994	G	285	July	802.8	5.11	41.02	7686.8	394.00
Wizard's Trust of Fairleigh 152981	C	241	July	929.0	4.30	39.95	8882.6	391.17

Briggs, Leo H., Arkport, N. Y.

†Cherine of Maple Lane Farms 186875	F	243	June	832.8	5.50	45.80	7129.0	358.73
†Cherry's Beauty of Maple Lane Farm 186876	F	202	June	676.9	5.80	39.26	5197.4	312.28
†Imp. Fanny of Les Vinaires 115928	A	260	June	678.0	4.58	31.05	6864.8	357.43
†Glory of Maple Lane Farms 134158	A	148	June	536.4	4.15	22.26	3515.5	160.67
†Goldy of Maple Lane Farms 170544	E	253	June	601.8	4.64	27.92	5941.7	307.92
Governess of Maple Lane Farms 199189	G	237	June	595.7	5.33	31.75	5384.9	277.36
Muriel of Maple Lane Farms 116467	A	148	June	580.8	5.21	30.26	3599.9	192.17

Nancy of Maple Lane Farms 116468	A	229	June	440.3	4.95	21.79	5187.0	253.75
†Rena of Maple Lane Farms 133382	A	172	June	749.8	5.43	40.71	4661.8	244.28
Brown, A. J., Woodside Farm, Algona, Iowa.								
Beatrice of Woodside 241538	F	7	Sept	164.0	4.44	7.28		
		38	Oct	778.6	5.26	40.95		
		68	Nov	758.7	5.27	39.98		
		99	Dec	728.9	5.56	40.53		
		130	Jan	578.5	5.62	32.51		
		159	Feb	527.2	5.58	29.42		
		190	Mar	577.3	5.75	33.19		
		220	Apr	630.9	6.04	38.11		
		251	May	496.7	6.67	33.13		
		281	June	408.7	6.60	26.97	5649.5	322.07
s. Glencoe's Secret of Minot 73564	d. Alexa of Woodside 129632							
Queen's Rose of Woodside 116848	A	122	June	1042.3	4.22	43.99	4436.2	196.65
Brown, Carl, Woodside Farm, Algona, Iowa.								
Cinderella's Beatrice Lucy 190367	F	224	June	625.1	5.58	34.88	5364.8	278.30
Dora of Perrydale 98137	A	10	Nov	442.7	4.57	20.23		
		41	Dec	1419.5	4.57	64.87		
		72	Jan	1286.6	5.17	66.52		
		101	Feb	1137.1	4.94	56.17		
		132	Mar	1212.0	4.78	57.93		
		162	Apr	1205.7	5.14	61.97		
		193	May	1181.9	4.54	53.66		
		223	June	1161.9	4.40	51.12	9047.4	432.47
s. Prince Glenwood of Scan 31002	d. Martha of Elderon 54921							
Linwood's Beatrice 155199	B	180	June	1080.0	4.15	44.82	7486.3	318.13
Linwood's Darling 156586	C	243	May	785.3	5.05	39.66		
		273	June	870.6	4.40	38.31	9007.0	392.44
Browning, P. W., Moughon Farm, Riverdale, Md.								
Laddie's Itchen Daisy of Moughon 162339	D	343	July	872.0	4.87	42.47	11937.9	580.45
Moughon Forget-me-not 189025	F	172	July	1005.7	4.80	48.27	5992.8	278.12
Moughon Mignonette 183418	F	244	July	1087.0	4.38	47.61	9015.9	397.42
Buckingham, S. McLean, Mount Fair Farms, Watertown, Conn.								
Daffodil of Mt. Fair 111852	A	319	July	948.7	5.06	48.00	12593.9	583.55
†Folly Girl's Rose of Mount Fair 176867	D	176	July	723.5	4.79	34.66	4988.0	228.77
†Vanity's Folly Girl of Mount Fair 151133	B	225	July	963.6	4.38	42.21	9524.6	402.83
Bundy, C. T., Atlasta Farm, Menomonie, Wis.								
†Atlasta Aristocrat's Duchess 210879	G	74	June	851.3	5.00	42.59		
		105	July	801.5	4.74	37.99	2971.0	141.20
Atlasta Cassie May 136127	A	79	June	1368.5	4.20	57.48		
		110	July	1220.2	4.27	52.10	5057.1	214.74
Atlasta Jane's Duchess 178362	C	173	June	1094.4	5.59	61.18		
		204	July	1073.9	5.47	58.74	7451.3	400.06
Atlasta Jane's Girl 96962	A	119	June	1216.7	5.50	66.92		
		150	July	1180.6	5.91	69.77	6551.6	373.78
Atlasta Kathryn 2d's Jewel 160171	C	153	June	1070.2	4.39	46.98		
		184	July	1013.4	4.50	45.60	6869.5	335.65
†Atlasta King's Duchess 202103	G	102	June	1009.1	4.45	44.90		
		133	July	972.2	4.67	45.40	4580.2	203.89
†Atlasta King's Leota 202104	G	101	June	784.3	4.66	36.55		
		132	July	738.0	5.12	37.79	3465.4	164.43
Atlasta Molly 64701	A	82	June	1283.5	4.95	63.53		
		113	July	1289.1	5.34	68.84	4878.2	246.73
†Atlasta Molly's Duchess 206120	G	109	June	787.3	5.05	39.76		
		140	July	772.0	4.96	38.29	3853.2	183.44
Atlasta Pet 78240	A	174	June	1129.9	5.17	58.42		
		205	July	1070.2	5.32	56.93	8079.0	413.22
Caldwell, R. B., Hazelwood Farms, Chester, S. C.								
Beauty of Brice Farm 134721	A	147	July	1173.7	4.21	49.41	7001.2	301.97
Hazelwood's Beta 210213	G	266	July	786.9	4.95	38.95	7750.0	398.73
Hazelwood's Mary 180369	F	342	July	454.7	6.29	28.60	7750.6	462.19
Calvert, George H., Stony Hill Farms, Glenshaw, Pa.								
Stony Hill Autocrat's Mardys 202663	G	92	July	906.3	4.54	41.15	2911.6	127.51
Stony Hill Ethel 120491	A	296	July	705.4	4.98	35.13	10318.7	475.50
Stony Hill Ila 187944	G	267	July	834.3	5.45	45.47	7422.8	370.76
Stony Hill Lynette 193191	G	250	July	1053.2	5.10	53.71	9771.8	434.04
Candler, John S., Mileybright Guernsey Farm, Decatur, Ga.								
David's Golden Tip of Mileybright 155930	C	278	July	991.5	4.11	40.75	11915.0	535.04
Gemsie O. K. 51404	A	260	July	900.3	5.06	45.56	9514.3	501.32
Lovell Park Joena 133746	A	359	July	398.1	5.17	20.58	10544.4	539.21
Mileybright's Cavalier Winnie 191114	G	274	July	707.8	4.69	33.20	8289.7	386.62
Imp. Osceola France Beauty 146679	B	281	July	401.0	4.23	16.96	6304.4	286.78
Saugerties Bessie 157691	C	260	July	712.7	4.38	31.22	7855.3	351.47
Saugerties Rosebud 207812	G	295	July	728.1	4.27	31.09	8344.6	379.59
Imp. Verena of Myrtle Place 190673	F	329	July	352.2	5.87	20.67	5929.7	323.48
Carlson, W. A., Wilder, Idaho.								
†Chieftain's Thankful 204695	G	173	July	664.1	4.91	32.61	4082.1	191.94
Carlson, W. A. & Son, Wilder, Idaho.								
Hambro's Daisy of Hood View Farm 103637	A	328	July	847.9	4.39	37.22	10669.5	538.66

Cassatt, E. B., Est., Chesterbrook Farm, Berwyn, Pa.								
Betty Fitzherbert 133858	A	153	July	639.0	5.37	34.31	3859.6	194.38
†Betty Hyacinth 212608	G	119	July	642.0	4.94	31.71	2989.1	134.79
†Florence Nightfall 139103	A	153	July	625.3	5.66	35.39	3942.4	213.22
†Florence Queen 2d 139104	A	115	July	812.3	5.28	42.89	3626.7	179.15
†Hot Toddy 113356	A	127	July	853.4	5.57	47.53	4371.7	220.93
†Lady Honor 157951	C	270	July	639.9	5.46	34.94	7439.1	400.31
†Lady Masher of Chesterbrook 152532	B	305	July	308.3	7.23	22.29	7120.2	428.4
†Night Cap 157952	C	244	July	583.9	5.54	32.35	6848.2	306.23
†Nightgown 105810	A	139	July	795.5	5.24	41.68	4497.4	220.92
†Princess Butterscotch 205627	G	31	July	869.2	4.30	37.38		
s. Prince Noble of Chesterbrook 99532		d. Night Cap 157952						
†Princess Florodora 128339	A	232	July	572.6	5.94	34.01	5486.1	305.03
*†Royal Robe 165628	C	21	June	814.9	4.17	33.98		
		52	July	1197.4	4.17	49.93	2012.3	83.91
s. Violet of Theodora's Noble of Buttonwood 80922 A. R.				d. Nightgown 105810				
†Singing Girl 157953	C	186	July	697.3	4.86	33.89	5787.6	248.30
*†Violet Butterscotch 184631	E	20	June	817.2	4.24	34.65		
		51	July	1223.6	4.24	51.88	2040.8	86.53
s. Violet of Theodora's Noble of Buttonwood 80922 A. R.				d. Hot Toddy 113356 A. R. 21503				
*†Violet Hyacinth 184630	E	15	June	560.8	4.40	24.68		
		46	July	1189.0	4.40	52.32	1749.8	77.00
s. Violet of Theodora's Noble of Buttonwood 80922 A. R.				d. Nightgown 105810				
†Violet's Honor 177888	E	205	July	611.3	5.78	35.33	5222.9	282.44
Cassel, I. A., Maple Lawn Farm, Harleysville, Pa.								
†King's of the May's Lass 159061	C	167	July	688.4	5.18	35.66	4320.3	230.88
Lila Gay of Kenilworth 126245	A	272	July	497.4	6.88	34.22	6836.8	358.00
†Stars and Stripes' Beauty of Maple Lawn 197490	G	189	July	695.6	4.80	33.39	4566.7	212.87
Cheney, B. Austin, Falcon's Flight Farm, Litchfield, Conn.								
Ariel's May Rose Jane 166906	C	118	June	982.6	5.31	52.18	4149.6	223.82
Barrington Zayma 2d 123730	A	106	June	953.2	5.09	48.52	3463.0	172.26
Cherry of Falcon's Flight 74696	A	365	June	492.0	4.82	23.71	13435.1	622.8
Falcon's Katrina 136425	A	132	June	1164.9	5.47	63.72	5431.4	279.70
Falcon's Narcissa 167291	C	182	June	964.2	5.08	48.98	6624.6	331.73
Falcon's Patroness 183052	F	260	June	838.6	5.32	44.61	7723.3	398.00
Falcon's Pauline 183055	F	365	June	47.2	5.48	2.59	9982.5	510.9
Falcon's Queen 194446	G	365	June	29.1	5.18	1.51	11246.9	553.9
Falcon's Sailor Girl 210007	G	7	Apr	222.7	4.08	9.09		
		38	May	983.3	4.06	39.92		
		68	June	1033.8	5.41	55.93	2239.8	104.94
s. Falcon's Invincible 73901		d. Falcon's Gladsome 106586 A. R. 17474						
Meadowland Springtime 200671	G	131	June	934.8	5.25	49.08	4327.7	214.16
Cheney, H. G., Est., Greenway Farm, South Manchester, Conn.								
Blossom of Greenway 208634	G	141	June	850.2	5.55	47.19		
		172	July	815.9	5.60	45.69	5413.1	270.23
Clausing, Julius, Gusanna Farms, Grafton, Wis.								
Eminent's Diamond of Gusanna 146592	A	92	July	1202.6	4.47	53.76	3579.0	162.96
Eminent's May Rose 163206	B	92	July	1430.4	4.67	66.80	4095.9	197.93
Hope of Gusanna Farms 182204	D	30	June	880.1	5.29	46.56		
		61	July	979.4	4.72	46.23	1859.5	92.79
s. Falcon's Eminent 57786 A. R.		d. Hero's Gusanna Darling 64572 A. R. 8402						
Clemson Agricultural College, Clemson College, S. C.								
Golden Ann's Cherry 191524	G	213	July	809.4	5.43	43.95	6103.8	343.98
Golden May King's Dot 152018	C	213	July	630.7	3.71	23.40	7040.4	286.20
Connecticut Agricultural College, Storrs, Conn.								
Carmine Lorin Storrs 208607	G	111	June	696.9	4.70	32.75		
		142	July	720.5	4.65	33.50	3465.3	168.33
Ernestine of Green Lodge 119016	A	185	June	1085.3	4.81	52.20	7668.0	353.55
Genial Eurotas Storrs 145552	C	365	June	126.5	4.73	5.98	12586.6	565.5
Julia Ellen Storrs 197711	G	235	June	758.6	4.69	35.58		
		266	July	768.6	4.74	36.43	6978.7	343.49
Laureate Lightning Storrs 148284	B	228	June	754.4	4.61	34.78		
		259	July	677.2	5.25	35.55	8136.6	372.91
Lute Storrs Masher 87066	A	178	June	785.8	4.73	37.17		
		209	July	692.9	4.60	31.87	6424.6	308.71
Sagacious Storrs Sunbeam 156775	C	268	June	822.5	4.55	37.42		
		299	July	804.3	5.01	40.30	10641.3	486.80
Cornell University, Ithaca, N. Y.								
Glenwood Queen Gloria 131598	A	169	June	805.6	4.60	37.06		
		200	July	710.7	4.57	32.48	6034.9	276.98
Glenwood Queen Kak 198851	G	258	July	618.6	5.04	31.18	5918.4	290.58
Le Cheminant Kak 140293	A	202	July	885.7	4.64	41.10	6812.9	328.06
Mota Jardiniere 182699	G	301	July	824.8	4.59	37.86	7782.0	333.04
Ultra's Karsakee 174101	E	238	July	398.3	5.19	20.67	4384.5	223.11
Cox, Louis S., Randot Farm, Methuen, Mass.								
Imp. Hunguets Bloom Princess 183722	B	242	July	1066.4	4.63	49.37	8833.1	403.34
Imp. Hybrid's Duchess II. 187302	B	263	July	997.8	4.84	48.29	9438.6	441.50
†Randot Gloryann 165947	C	90	July	906.9	4.85	43.98	3103.6	139.91
†Randot Hope 214276	C	80	July	801.4	4.67	37.43	2396.4	118.14
Randot Iris 238968	G	310	July	618.5	5.73	35.44	7461.1	404.26
†Randot Pattie 165948	C	130	July	711.4	5.75	40.91	3939.4	187.30
Randot Sally 2d 238969	G	291	July	596.6	4.89	29.17	7721.7	393.25

Curtis, E. H., Pine-Meade Farms, Cardington, Ohio.								
†Raider's Itchen Primrose of Pine Mead 171301	A	92	July	1335.7	4.41	58.90	4339.6	192.82
Raider's Lassie Marie of Pine Mead 219632	E	113	July	1031.5	4.88	50.34	3861.5	183.78
†Raider's Nell-Rose of Pine Mead 171334	C	99	July	1329.2	3.89	51.71	4747.9	200.03
Violet of Pine Mead 219634	E	122	July	851.4	4.78	40.70	3619.6	157.99
Dean, George E., Haven Hills Farm, Albion, Mich.								
Appletree Point Gold Cup 194798	F	114	July	1107.6	4.42	48.96	4227.2	195.17
Beauty's Joy of Shore Oaks 130219	A	105	July	831.6	4.45	37.01	3394.5	154.35
Bessie S. of Redwing Farm 233354	F	284	July	862.5	4.88	42.09	9111.4	457.79
Holbeck's Nordland Dorothy 113081	A	305	July	1087.1	4.62	50.22	13091.0	644.67
Marshall's Pat of Trielm 232332	G	266	July	948.1	5.06	47.97	9057.2	474.54
Nettie's Lady Astor of Alfalfa Hills 136069	A	322	July	883.6	5.16	45.59	10440.6	543.71
Dickinson, B. N., Tri-Gables Farm, Chazy, N. Y.								
†Greenacres Carol 209711	F	191	June	812.8	5.09	41.37	5914.5	309.17
†Greenacres Fidelity 231765	F	164	June	848.3	4.90	41.57	4629.1	229.54
Red Rose of Kelkirk 142063	A	274	June	974.0	4.80	46.75	9174.0	450.67
Dillon, D. Frank, Shadow Farm, Leominster, Mass.								
†Greyholme's Bessie 165046	D	171	June	662.2	4.64	30.73		
		202	July	640.4	5.07	32.47	5184.6	239.64
†Mixter White Rose 124239	A	198	July	614.1	4.96	30.46	5603.8	251.21
†Quaker Boy's Louise 121893	A	131	July	899.9	4.70	42.30	4767.0	222.88
Douglas, Elizabeth, Spring Farm, Tilly Foster, N. Y.								
†Imp. Cora III. of Les Landes 226867	E	19	June	484.5	6.16	29.85		
s. Imp. Betsey's Rex of Ponchez 133484		d. Cora of Les Landes R. G. A. S. 22101 P. S.						
†Diana of Spring Farm 144469	A	16	June	524.4	4.14	21.71		
s. Imp. Noble of Spring Farm 45947		d. Imp. Daisy III. of Blanche Pierre 104047						
†Noble's Duchess 129353	A	61	June	1133.4	3.92	44.43	2337.7	105.37
†Stadacona Nora 201023	G	75	June	834.4	5.58	46.56	2252.0	113.05
†Ultra's Delia of Edgemere 111371	A	45	June	1375.2	5.33	73.30	2019.3	110.59
*†Imp. Winnie du Jardin 201443	C	26	June	1292.2	6.47	83.61		
s. Governor of Myrtle Place V. R. G. A. S. 4337 P. S. A. R.		d. Imp. Winnie II. of Green Lanes 182365 A. R. 20029						
du Pont, Pierre S., Longwood Farms, Kennett Square, Pa.								
Kilmany of Longwood 180123	F	280	July	773.9	5.30	41.02	7813.1	426.94
Longwood Gloria 182960	F	267	July	655.7	5.31	34.82	6620.9	337.32
May Day of Longwood 166334	E	280	July	823.9	5.14	42.35	8485.8	421.39
†Molly of Mondamin 68312	A	258	July	607.7	4.92	29.90	6644.7	323.30
Preen 3d's Buttercup 198419	G	213	July	695.8	5.01	34.86	5309.5	254.26
Publican's Granny 182961	F	272	July	642.1	5.08	32.62	5741.9	289.36
Eberlein, F. A. & M. G., Wildwood Farm, Shawano, Wis.								
Zephyr's Golden Rose 84425	A	352	July	850.2	5.03	42.77	13905.9	668.81
Eberlein, M. G., Wildwood Farm, Shawano, Wis.								
†Butter Queen's Beauty 189218	E	104	July	1068.8	5.09	54.40	3866.2	191.06
Wildwood's Adeline 84420	A	307	July	1157.5	5.17	59.84	12431.0	669.70
Wildwood Adeline's First Daughter 114567	A	365	July	519.9	6.01	31.25	10893.1	648.4
Emerson, I. E., Brooklandwood Farms, Brooklandville, Md.								
Brooklandwood Bon Bon 124580	A	148	July	1159.1	4.87	56.45	6473.8	316.69
Brooklandwood Charity 178022	F	324	July	659.7	5.83	38.46	7411.9	398.67
Brooklandwood Gay Lady 147670	A	122	July	1409.8	4.15	58.51	5839.5	252.78
Brooklandwood Holly 207374	G	16	May	412.7	4.47	18.45		
		46	June	829.8	5.15	42.73		
		77	July	843.5	5.09	42.93	2086.0	104.11
s. Audacity of Edgemoor 54840 A. R.		d. Jessamine of Holly 158831						
Brooklandwood Hope 178024	F	312	July	785.7	5.94	46.67	8526.7	465.91
Brooklandwood May Queen 106746	A	207	July	1163.2	4.23	49.20	9605.5	367.29
Brooklandwood Queen of the May 166025	C	170	June	636.6	4.63	29.47		
		201	July	645.4	4.78	30.85	6136.5	273.11
Cynthia of Glenmore 166453	C	112	July	1169.2	5.03	58.81	4755.2	212.06
Excellence's Milkmaid 202036	G	15	May	449.8	4.28	19.25		
		45	June	961.8	4.28	41.17		
		76	July	949.1	4.48	42.52	2360.7	102.94
s. Brooklandwood Excellence 93563		d. Pearl's Florann Milkmaid 160199 A. R. 19796						
Jessie's Juanitta 195439	G	179	July	962.0	6.38	61.38	6086.2	321.98
Sharon's Golden Rose 155129	B	113	July	1153.5	4.49	51.79	4743.8	204.14
Emery, Mary M., Est., Resthaven Farm, Mariemont, Ohio.								
Imp. Bessie V. of Les Mielles 175175	D	113	July	1189.1	3.57	42.45	4988.7	202.07
Imp. Dairy Dolly's Primrose II. 182382	E	207	July	732.8	4.60	33.71	6569.3	330.37
Imp. Osceola Golden Lily 162146	C	82	July	1290.6	3.81	49.17	3612.9	144.15
Imp. Primrose of Bella 175156	A	213	July	521.5	4.99	26.02	4415.8	230.92
Emmons, Louis C., Riverview Farms, Swarthmore, Pa.								
*Aggie's Princess of Siegel 136679	A	23	May	977.5	4.22	41.25		
		53	June	1306.0	4.22	55.11		
		84	July	1276.9	4.06	51.84	3560.4	148.20
s. Aggie Queen's Prince of the Loop 58810		d. Kitty Queen of the Loop 84562						
Cosquay's Betsy 161257	C	146	July	1124.8	4.12	46.34	5737.0	249.80
Imp. Cyrene III. of Maison de Bas 163588	A	254	June	933.1	4.21	39.28		
		285	July	835.7	4.20	35.10	11921.6	490.84
Riverview's Ultra Blossom 171365	D	68	May	1207.1	4.61	55.65	2981.0	135.30
Riverview's Ultra Marigold 180966	F	237	July	931.4	4.99	46.48	7491.6	363.23
Riverview's Ultra May Queen 195963	F	200	July	887.2	4.53	40.19	6549.9	305.68
Riverview's Ultra Pearl 174315	E	124	July	1351.1	4.31	58.23	6355.0	271.75
Riverview's Ultra Rose Bud 195741	E	105	July	1291.3	4.36	56.30	5062.2	211.26

Saugerties Ultra Rose 103022	A	182	July	1032.3	4.44	45.83	7252.8	321.01
Selnora's Dewdrop 197960	F	12	May	436.8	3.92	17.12		
		42	June	1296.2	3.92	50.81		
		73	July	1335.8	3.68	49.16	3068.8	117.09
s. Florham Majestic 76830 A. R.	d. Selnora 81397 A. R. 14505							
Endicott, John, "Brookwood," Birmingham, Mich.								
Alice of Clover Hill 151967	B	153	July	1038.1	4.04	41.94	5927.6	229.87
Alice of Lone Pine 145856	B	280	July	927.1	5.03	46.63	9711.4	491.23
Brookwood Belle of the Ball 168310	D	136	July	1061.9	4.93	52.35	5014.5	234.87
Brookwood Florence 162001	D	286	July	888.4	5.03	44.69	8254.9	427.95
Brookwood Josephine 194668	G	191	July	750.6	4.71	35.35	5043.8	230.96
Brookwood Pansy 123040	A	337	June	143.8	5.44	7.82		
				197.8	4.38	8.66		
		365	July	761.2	4.38	33.34	7050.4	327.1
Brookwood Peony 188209	G	264	July	748.7	4.54	33.99	6646.7	296.49
Danny's Malinda of Fern-Dell 156784	C	213	July	804.3	4.70	37.80	6417.2	314.12
Doris Vrangue of Lone Elm 103909	A	293	July	913.7	5.11	46.69	9682.2	490.01
Royal's Gerar Girl of Fern-Dell 178514	F	335	July	471.2	4.96	23.37	8981.1	425.29
Erbach, William A., Helendale Farm, Athens, Wis.								
†Blossom of Moquah 175757	F	282	June	670.5	5.56	37.28		
		305	July	403.1	5.56	22.41	6871.3	352.1
†Helendale Aurora 157245	B	93	June	1345.7	4.50	60.56	4310.1	204.30
†Helendale Bijou Lass 157247	C	283	June	790.4	5.60	44.26		
		305	July	511.6	5.60	28.65	9021.6	462.69
†Helendale Eagle Wing 182873	E	192	June	1032.4	4.95	51.10	6178.7	288.09
†Helendale Flora 181673	F	276	June	724.6	6.45	46.74		
		305	July	654.5	6.45	42.22	7304.3	453.4
†Helendale Florinda 196018	G	248	June	694.1	5.37	37.27	5617.7	287.64
†Helendale Lou 112741	A	10	May	439.1	4.45	19.54		
		40	June	1547.8	4.26	65.94	1986.9	85.48
s. Daisy's Prince of Fairview 26926	d. Bonnie Loo 83700 A. R. 10285							
†Helendale Reflection 168261	D	280	June	559.4	6.25	34.96		
		305	July	325.6	6.25	20.35	6072.8	366.9
†Helendale Yeksa 2d 158982	C	247	June	810.6	5.15	41.75	6856.3	340.57
Erwin Bros., Springdale Farm, Bowdil, Ohio.								
Imp. Governor's Ruby of the Vauquiedor 77191	A	201	July	766.6	4.85	37.18	6820.6	332.18
Springdale Francis' Delight 176751	E	31	May	1148.9	4.38	50.32		
		61	June	1050.8	4.58	48.13		
		92	July	897.2	4.40	39.48	3096.9	137.93
s. Senator Francis Masher 82985	d. Springdale May Delight 129965 A. R. 16479							
*Springdale May Aline 148584	A	31	May	1568.6	5.00	78.43		
		61	June	1418.3	4.33	61.41		
		92	July	1252.8	4.47	56.00	4239.7	195.84
s. King's May Day 56260 A. R.	d. Marie Alice 72453 A. R. 11169							
Springdale May Delight 129965	A	195	July	1021.7	5.38	54.97	7546.5	384.58
Springdale May Rubina 201228	G	140	July	797.6	4.82	38.44	4166.6	201.63
Springdale May Ruby 129966	A	174	July	987.2	5.25	51.83	6649.8	334.46
Estes, R. A., Keene Valley, N. Y.								
Kelkirk Tulip 194873	G	204	May	904.8	4.88	44.15		
		234	June	872.8	5.07	44.25	7431.2	331.81
Fahnestock, William, Girdle Ridge Farms, Katonah, N. Y.								
Fernleaf of Girdle Ridge 154720	C	142	June	1039.6	5.02	52.19	5077.1	271.54
Hazel B. of Edgewater 94551	A	296	June	614.5	5.01	30.79	8969.1	432.92
Juno's Pride of Girdle Ridge 148610	B	297	June	756.7	5.07	38.36	8077.7	440.70
Nella Jay of Girdle Ridge 154719	C	205	June	1149.6	4.99	573.7	8172.7	439.81
Snowdrift of Girdle Ridge 122182	A	111	June	1083.8	5.06	54.84	4137.6	228.18
Fahrney, E. H., Walden Farm, Oshkosh, Wis.								
Dora of Walden 189353	F	154	July	708.1	5.87	41.57	3984.5	209.71
Irma of Walden 172940	F	312	July	887.8	5.06	44.92	9405.8	444.29
Maid's Queen Rilma Rose 170059	D	132	July	1225.1	4.57	55.99	5797.5	251.78
Rose of Walden 153620	B	112	July	1157.6	6.14	71.08	4565.8	236.10
Sister Helena Walden 171879	E	167	July	960.2	5.23	50.22	5637.2	278.05
Walden Daffodil 178306	F	305	July	892.7	5.07	45.26	9945.3	490.59
Fell, A. J., Lansdale, Pa.								
Abbeyleix Estelle 125681	A	192	July	1264.7	4.90	61.97	8035.5	396.21
Abbeyleix Lucy 154506	C	168	July	1289.6	4.74	61.13	7385.8	330.20
†Daylo Star-tide 193694	F	75	July	1039.5	4.62	48.02	2662.1	116.82
Daylo Yule-tide's Maid 170981	D	178	July	876.0	4.88	42.75	5817.1	293.37
Firestone, H. S., Firestone Farms, Akron, Ohio.								
Betty Lee of Elgercon 194286	G	244	July	819.2	5.53	45.30	6900.5	351.65
Ladysmith's Beta 159626	D	314	July	751.4	5.27	39.60	9614.8	482.17
Miss Search Light of Firestone Farms 199797	G	314	July	963.1	4.85	46.71	9650.5	480.87
Ramona's Chalys of Elgercon 225434	F	186	July	1048.5	4.70	49.28	6988.4	325.22
White's Lassie Girl 145515	B	314	July	731.2	4.95	36.19	11238.0	542.81
Fischer, L. C., Oak Terrace Farm, Dunwoody, Ga.								
Amanta Gele 132657	A	154	July	1255.3	4.89	61.38	7976.4	345.19
*Annie Laurie of Rest Hollow 116093	A	23	June	1408.6	4.88	68.74		
		54	July	1876.2	3.85	72.23	3284.8	140.97
s. Imp. Governor II. of Les Grantes 45452 A. R.	d. Flodell Bethleen 87702 A. R. 19994							
Chedda's Ellen of Freeman's Farms 187707	D	173	July	786.7	4.79	37.68	5256.5	219.90
Hayes Cherry of Rising Sun 92901	A	328	July	444.4	4.60	20.44	9391.9	419.77
Josepha of Plumtree 181933	B	117	July	1088.4	4.89	53.22	4710.3	209.28
Miss Tower Crossways 184722	B	182	July	950.3	4.40	41.81	6153.7	276.28

Fisher, D. K. Este, Jr., Baltimore, Md.								
Belle's Louise of Cedar Top 209163	E	279	July	624.7	5.27	32.92	6375.9	305.07
Fleming, W. C., Paramount Farm, Greensboro, N. C.								
Golden Joy of Paramount 148747	B	238	June	777.9	4.67	36.33		
		269	July	748.7	4.87	36.46	8070.8	387.14
Flinn, Ralph E., Beechwood Farms, Sharpsburg, Pa.								
Brooklandwood Golden Queen 202031	G	92	July	980.6	5.53	54.23	2671.1	135.39
Imp. De Garis' Surprise II. 94344	A	166	July	938.7	4.39	41.21	6276.9	286.44
Pencoyd Nellita 192889	G	301	July	958.1	5.55	53.17	9543.9	503.30
Phylliston's Surprise of Cherry Hill 202805	G	30	June	962.7	4.31	41.49		
		61	July	975.2	4.08	39.79	1937.9	81.28
s. Beechwood Phylliston 85394 A. R.	d. Beechwood Lady Surprise 175600 A. R. 19951							
Ultra Dianthea of Walnut Grove 149333	B	335	July	657.9	5.85	38.49	9188.5	513.56
Forney, A. W., Long View Farms, Allison Park, Pa.								
Imp. Dorothy of St. George's 239233	F	173	July	769.9	4.93	37.96	4685.1	234.61
Majestic France 167868	C	135	July	994.1	4.77	47.42	5575.0	262.32
Imp. Princess III. of La Houguette 214459	F	173	July	869.9	4.67	40.62	5044.8	253.86
Forster, William H., Etherston Farm, Erie, Pa.								
†Etherston Jane 193820	G	204	July	736.7	4.98	36.69	5809.8	261.74
†Etherston Royal Lena 193821	G	165	July	605.3	4.68	28.33	3495.8	161.43
†Etherston Royal Rosie 193819	G	203	July	571.4	6.20	35.43	4442.3	236.90
Fort Dodge Creamery Company, Fort Dodge, Iowa.								
King's Pet of Minot 176851	D	190	July	1025.7	4.33	44.41	7288.4	332.93
Mable of Clinton Heights 127639	A	329	July	925.8	4.87	45.09	11846.5	567.44
Masher's Gloriana of Maple Hill 194304	F	226	July	962.1	4.95	47.62	8011.9	398.53
Olney's Beauty 4th 152650	A	244	July	923.2	4.11	37.94	9338.8	369.16
Fox, F. E., Waukesha, Wis.								
Aviator's Sunshine Maid 149309	A	61	July	848.1	4.06	34.43	1848.9	69.46
Bonny's Ruth 101445	A	74	July	769.0	4.82	37.07	2244.8	101.12
Golden Drop's Jewel of Maple Heights 199869	G	230	July	582.2	5.10	29.69	5353.9	272.11
Itchen's Sensation of Ames 157772	A	24	June	785.9	4.05	31.83		
		55	July	898.0	4.05	36.37	1683.9	68.20
s. Imp. Itchen May King 25174 A. R.	d. Sensation of Muskego 118446							
Knight's La Bell of Arlymear 217370	G	119	July	845.3	3.74	31.61	3521.3	140.42
Miss Queen O. K. 4th 111825	A	195	July	717.9	5.06	36.33	5517.8	289.75
Sailor's Serene of Arlymear 214994	B	83	July	904.2	4.73	42.77	2574.5	121.05
Ultra Lady of Elderwood 159157	B	131	July	811.7	4.82	39.12	4076.5	190.05
Fretz, William F., Fritzlyn Farms, Pipersville, Pa.								
Charter Lily of Fritzlyn 3d 195406	G	127	July	992.0	5.31	52.68	4546.4	194.60
Fritzlyn Gifted Rose 201653	G	25	June	886.2	4.81	42.63		
		56	July	1269.3	4.63	58.77	2155.5	101.40
s. Upland's Good Gift 77253	d. Fritzlyn Noble Rose 163217							
Fritzlyn Gladiolus 191451	G	286	July	650.4	6.36	41.37	7291.6	412.30
Fritzlyn Quail's Gift 195405	G	334	July	951.6	6.10	58.05	10897.1	598.77
Fritzlyn Ultra Gem 201652	G	66	July	1157.7	5.24	60.66	2491.7	114.42
Fritzlyn Ultra Girl 147168	A	124	July	1163.2	4.34	50.48	5470.8	206.93
Imp. Lady II. of Rosedale 253784	F	64	July	987.6	4.29	42.37	2072.7	84.69
Marie of Sycamore Heights 206816	G	287	July	780.0	5.23	40.79	8106.4	409.56
Roseabelle of Sycamore Heights 206815	G	287	July	562.2	5.75	32.33	6306.7	333.83
Frost, E. C., Kennecook Farm, Readfield, Maine.								
Glen's Girl of Tappan Stock Farm 114853	A	173	July	1178.5	5.37	63.29	7288.2	402.64
Rose of Tappan Stock Farm 120451	A	104	July	1335.1	4.27	57.01	4649.5	208.78
Ruby of Tappan Stock Farm 113622	A	50	July	1351.7	4.80	64.88	2220.4	98.41
Tappan's Beauty 95247	A	290	July	806.9	5.80	46.80	9988.9	549.90
Tappan's Ruby 82992	A	76	July	1303.6	4.41	57.49	3273.7	141.63
Fuller, Alvan T., Runnymede Farm, North Hampton, N. H.								
Langwater Prudence 128592	A	23	June	920.7	5.16	47.51		
		54	July	1304.3	4.45	58.04	2225.0	105.55
s. Langwater Claimant 60952 A. R.	d. Imp. Pride III. of the Holderness 93743 A. R. 12920							
Imp. Les Dunes Agnes II. 145303	A	225	July	1027.0	3.91	40.16	8487.0	304.65
Runnymede Buna 165895	D	209	July	1071.3	4.56	48.85	7948.2	337.54
Runnymede Countess Blossom 177155	D	117	July	1153.6	4.73	54.57	4961.3	205.21
Imp. Runnymede Fairy Queen 150769	B	147	July	1199.8	4.38	52.55	6466.1	277.95
Runnymede Martha 194945	D	30	June	1343.1	4.11	55.20		
		61	July	1247.2	4.19	52.26	2590.3	107.46
s. Langwater Refiner 77114	d. Imp. Buttercup of Oaks Farm 94101 A. R. 12612							
Runnymede Prudence 168647	D	117	July	1127.4	4.38	49.38	4754.1	194.96
Fuller, J. W., Willow Brook Farm, Catasauqua, Pa.								
Highland Winsome 178444	D	70	July	1216.7	3.98	48.42	2879.7	124.42
Leheigh Lassie 133964	A	335	July	421.6	5.95	25.09	7221.0	390.07
Little Emily of Willow Brook 141428	B	264	July	608.0	4.61	28.03	6943.4	343.84
Select of Willow Brook 118558	A	351	July	544.3	5.43	29.56	8188.0	424.29
†Sequel's Anna 68177	A	118	July	1324.7	4.63	61.33	5660.8	261.98
Vilma of Willow Brook 182467	G	335	July	577.5	5.43	31.36	7483.2	406.82
Gary, E. H., Est., Ivy Hall Farm, Jericho, N. Y.								
†Columbine of Ivy Hall 206931	G	162	July	707.7	4.42	31.28	4202.1	186.74
†Imp. Dora III. of Felcomte 150691	A	115	July	1237.2	4.37	54.07	5495.5	246.54
†Imp. Fleurie of the Glen 175151	A	218	June	976.0	5.18	50.56		
		249	July	907.3	5.01	45.46	9162.0	499.39
†Model Daisy of Ivy Hall 206930	G	172	July	744.8	4.66	34.71	4586.0	222.60

Gayoso Farm, Horn Lake, Miss.								
Imp. Boone's Rosetta 84030	A	334	July	375.9	4.67	17.55	9640.2	399.30
Express Roberta of Gayoso 125436	A	84	July	1301.2	5.53	71.96	4125.1	210.68
Galore's Vivian of Killarney Farms 119477	A	116	July	652.3	5.24	34.18	3621.6	176.51
Gayoso Actor's Lady Peggy 188647	F	160	June	990.5	5.28	52.30		
		191	July	939.2	5.36	50.34	7128.1	353.94
Gayoso Columbia Beauty 150608	C	304	July	355.8	5.90	20.99	6445.8	383.59
Gayoso Golden Colleen 199475	G	297	July	978.4	5.12	50.09	10236.3	466.00
Gayoso Ranger's Sunshine 185736	E	8	May	298.8	4.16	12.43		
		38	June	1272.0	4.01	51.01		
		69	July	1140.3	5.25	59.87	2711.1	123.31
s. Gayoso Steadfast Ranger 78602	d. Sunshine Queen of Gayoso Farm 105825							
Gayoso Royal Rose 140933	A	189	July	1164.1	5.18	60.30	9055.5	441.24
Gayoso Vivian's Inspiration 155470	B	22	June	984.2	5.51	54.23		
		53	July	1154.4	5.15	59.45	2138.6	113.68
s. Bell's Farewell of Killarney 83482	d. Galore's Vivian of Killarney Farms 119477 A. R. 15785							
Meadowood's Foremost Virginia 177301	E	116	July	997.6	4.97	49.58	4627.0	214.01
Peggy of Killarney Farms 91658	A	318	July	928.9	5.50	51.09	15984.4	812.90
Geran, E. H., Mrs., "Glengeran," Matawan, N. J.								
Charmante's Cherry 128055	A	130	June	1535.2	4.81	74.84		
		161	July	1355.0	4.45	60.30	8079.3	330.68
Imp. Flora II. of La Haize 214455	F	140	June	1082.9	4.40	47.65		
		171	July	982.5	4.45	43.72	6229.8	269.92
Imp. Lucile of Baissieres 214457	F	105	June	1071.0	4.50	48.20		
		136	July	946.0	5.00	47.30	4592.6	212.32
Imp. Nellie of Retot 248929	D	13	June	622.0	4.10	25.50		
		44	July	1312.6	4.28	56.18	1934.6	81.68
s. Juno of the Camp R. G. A. S. 4501 P. S. A. R.	d. Minnie V. of Retot R. G. A. S. 19277 P. S.							
*Imp. Rose's Belle of Passee Villa II. 207100	D	30	June	1685.7	4.52	76.19		
		61	July	1545.4	4.43	68.46	3231.1	144.65
s. Imp. Coventry Valentine's Honour 104965 A. R.	d. Rose's Belle of Passee Villa R. G. A. S. 22100 P. S.							
Glick, L. S., Pleasant View Farm, Minot, N. Dak.								
Daisy's Laura 158565	C	149	July	1504.9	4.10	61.70	7991.7	357.11
Golinvaux, Joseph, Waterloo, Iowa.								
†Anita of Highland Place 187735	F	189	June	818.3	4.94	40.42	5166.7	229.92
Dairymaid of Highland Place 141916	A	224	June	744.5	4.86	36.18	6663.0	308.28
†Golden Cherry of Highland Farm 178051	E	169	June	1124.1	4.10	46.09	6872.3	284.71
†Nonpareil's Betty of Highland Place 187734	E	84	June	854.6	5.93	50.68	2589.0	145.80
Grant, Clyde H., Echo Hill Farm, Rollinsford, N. H.								
†Tina of Crystal Spring 193310	E	42	June	821.1	3.89	31.94	1152.4	46.85
Greissell, John M., Flint, Mich.								
†Sister Sue of Oronoko 146993	A	103	July	1282.4	4.12	52.83	4288.2	187.53
Griffith, Webster, Est., Ebensburg, Pa.								
*Goldie's Beauty of Ebensburg 99829	A	31	July	1777.2	3.84	68.24		
s. Imp. Ladock Prince of Glynn 30803 A. R.	d. Goldie of Ebensburg 70245 A. R. 15581							
Grimes, M. J. & Bro., Villageside Guernsey Farm, Catawissa, Pa.								
*Villageside Phillis 156860	A	19	May	832.6	3.47	28.89		
		49	June	1374.0	3.47	47.68		
		80	July	1255.9	3.69	46.34	3462.5	122.91
s. Langwater Fearless 77111	d. Villageside Red 117405							
Griner, B. L., Polk, Ohio.								
†The Sheik's Donatus 190295	G	213	May	742.7	4.60	34.16		
		243	June	713.4	4.60	32.82		
		274	July	608.7	5.08	30.92	6122.9	292.74
Grinnell, Lawrence, Birchfield Farm, South Dartmouth, Mass.								
Birchfield Lassie 123202	A	122	July	1539.7	4.88	75.14	6760.0	339.25
Birchfield Lassock 194071	F	119	July	1016.6	5.95	60.49	4297.1	251.99
Birchfield Monobelle 194072	G	329	July	878.0	5.44	47.76	10069.9	513.52
Birchfield Rosalie 129154	A	326	July	771.5	5.31	40.97	10301.1	529.67
Imp. Damson's Ruby II. 175161	C	110	July	1177.4	4.49	52.87	5075.4	259.58
Imp. Estereen of Hillside 192410	D	261	July	919.5	5.49	50.48	8917.7	504.31
Imp. Frosine II. of Pouqueleh 182375	C	176	July	1089.6	5.81	63.31	7164.0	379.71
Grinnell, Rose, Locust Valley Farm, Exeter, R. I.								
Locust Valley Content 197517	G	139	July	635.5	5.23	33.24	2966.6	168.14
Grinnell, Russell, Locust Valley Farm, Exeter, R. I.								
Locust Valley Bab 193373	G	185	July	634.8	4.90	31.11	3647.2	175.71
Locust Valley Daisy 186481	G	335	July	556.7	6.03	33.57	6757.8	399.99
Locust Valley Fay 186482	F	109	July	957.0	5.87	56.18	3436.7	189.97
Locust Valley Janie 193372	G	200	July	769.2	4.37	33.61	5123.0	224.99
Grinnell, Russell, Jr., Locust Valley Farm, Exeter, R. I.								
Locust Valley Hope 186480	G	335	July	784.1	5.64	44.22	8883.3	512.73
Guggenheim, S. R., Trillora Farms, Port Washington, N. Y.								
†Imp. Dairymaid des Cambrees 192403	C	305	July	811.6	5.04	40.90	12336.1	563.1
†Imp. Governess of the Valley 201434	B	99	July	1208.0	4.51	54.48	4378.8	191.45
Gurnett, Daniel W., Clearing Farm, Kingston, Mass.								
Winnetuxet Mildred 205085	D	355	June	671.8	5.66	38.02	10885.1	558.18

Guy, R. C., Chester, S. C.								
Dot of Bear Creek 162306	B	26	June	1021.2	4.51	46.06		
		57	July	1130.3	5.21	58.89	2151.5	104.95
s. Aimable's Lad of Bear Creek 74843		d. Raider's Alma of Arles 70348 A. R. 12683						
Glenwood Yeksa's Golda 2d 88837	A	182	June	1207.7	4.85	58.57		
		213	July	1172.4	5.31	62.25	9771.4	493.62
Pearl of Bear Creek 162307	E	365	May	34.1	5.47	1.87	9621.5	520.5
Princess Babe of Watershed 185156	F	209	June	795.6	4.54	36.12		
		240	July	757.0	5.27	39.89	7084.1	354.49
Hang, John V., Meadow Brook Farm, Canton, Ohio.								
Goldseeker's May 158579	C	256	July	885.1	5.81	51.42	8717.0	468.39
Juanita's Polly of Spring Dale 164532	D	216	July	736.0	5.30	39.01	7243.4	340.65
Ruby of Valley Home 207155	G	179	July	576.0	6.50	37.44	4410.2	256.40
Hanna, J. C., Stump Hollow Farms, Mentor, Ohio.								
Midget of Shady Lawn Guernsey Farm 114909	A	274	July	774.2	5.70	44.13	8761.6	465.67
Hanna, J. C., Mrs., Stump Hollow Farms, Mentor, Ohio.								
Lassie's Jewel of Candota Farm 145760	A	136	July	1214.6	4.41	53.56	6057.1	267.97
Pet's Doris of Sugar Grove 175850	A	261	July	1383.7	4.65	64.34	12255.7	564.42
Hartley, G. G., Est., Island Farm, Island, Minn.								
Beda's Starlight May Rose 112621	A	257	June	967.4	5.02	48.56	7899.5	431.63
Lady La Noce 130982	A	136	June	1024.8	4.82	49.40	8058.8	426.15
Maxim's Dolly of Island Farm 173723	E	248	June	913.3	5.59	51.05	8135.5	443.03
Maxim's La Noce of Island Farm 159924	C	105	June	976.3	4.93	48.13	3518.1	174.05
Milvia 147683	B	240	June	1156.9	5.25	60.74	9751.3	461.26
Starlight Lassie 3d 162666	C	64	June	1412.1	4.11	58.04	2972.3	119.80
Harvey, Fred, Inc., Chino Valley, Ariz.								
Clearbrook Starlight's Le Port 101586	A	5	Mar	179.7	3.22	5.79		
		35	Apr	1159.0	3.22	37.32		
		66	May	1073.2	3.51	37.67		
		96	June	874.6	3.59	31.40		
		127	July	781.8	3.56	27.83	4068.3	140.01
s. May Rose Yeksa Starlight 33918		d. Imp. Daisy III. of le Port 60632 A. R. 10722						
†Kate of Randle Creek Farm 170194	D	270	July	287.4	5.00	14.37	3450.0	154.04
†May of Elmonica 112368	A	69	July	916.8	4.89	44.83	2123.6	97.68
Harvey, J. M., Harvey Farm, Waukesha, Wis.								
Count's Chene Lady of Utility 193606	F	247	July	548.7	5.79	31.77	5332.6	310.69
Forest's Chene Lilly 136458	A	245	July	843.9	4.39	37.05	8575.6	400.12
Marcella of Utility 193607	G	310	July	546.5	6.27	34.27	6655.0	382.64
Rhoda of Utility 172844	E	274	July	619.1	5.55	34.36	7031.5	389.47
Rosie's Rose of Utility 193605	G	304	July	510.8	6.28	32.08	5897.9	364.47
Hawaii, University of, Honolulu, Hawaii.								
†Lulu of Hawaii 152569	B	126	July	1023.9	3.90	39.93	4468.3	156.91
Heckler, Esther B., Souderton, Pa.								
Queen's Jewel of Brook View Hill 207572	G	73	July	792.8	4.55	36.07	2077.9	102.89
Heinz, Howard, Rosemount Farms, Sharpsburg, Pa.								
Gerar Fanny 2d 157603	D	365	July	199.4	6.39	12.74	12270.8	647.5
Rockingham Milkmaid 180423	C	178	July	1120.1	4.97	55.67	6914.4	352.97
Rosemount Princess 194291	G	305	July	464.8	6.19	28.77	6083.1	337.59
Rosemount Queen 183079	G	353	July	388.3	6.06	23.53	6962.1	391.62
Upland's Pretoria 89600	A	355	July	847.6	4.93	41.79	14324.8	732.01
Hill, William A., Rock Spring Farm, Rockville, Md.								
Anton's Pretty Rose 112461	A	249	July	954.7	5.15	49.17	9802.1	451.81
Dot of Pine Ridge 162395	D	296	July	998.4	5.26	52.52	12152.8	572.55
Invader's Bloom 168108	B	283	July	713.6	5.18	36.96	9100.7	464.89
Jasamine of Owasco Lake 165802	C	16	June	604.1	4.17	25.19		
		47	July	1164.7	4.30	50.08	1768.8	75.27
s. Maple Glen Badger Boy 64974 A. R.		d. Lady Winona Bay 84364 A. R. 11616						
Knight's Marie 168117	E	365	July	127.0	5.01	6.36	12060.1	566.7
Lilly Rose of Pine Ridge 159778	C	249	July	1030.7	5.63	58.03	10149.2	525.42
Maple Glen Princess Mary 157086	C	283	July	805.1	5.53	44.52	10903.7	559.13
Milk Maid's Jessica of Onehtah 180137	E	365	May	576.8	4.81	27.74	16599.7	765.8
Muriel of Owasco Lake 147537	A	17	July	707.8	3.87	27.39		
s. Pencoyd's Secret Premier 49474 A. R.		d. General Bay's Sibylla 78097 A. R. 12736						
Omega of Pine Ridge 141815	B	335	July	670.5	5.96	39.96	12809.0	651.06
Topsy's Golden Princess 224809	D	308	July	1190.0	4.95	58.91	14601.3	669.47
Hill, William T., Reno Guernsey Farm, Whittemore, Mich.								
Daisy of Walter Phipps Farm 137654	A	168	July	808.6	4.25	34.37	6267.1	257.69
Inez of Walter Phipps Farm 159633	D	365	July	78.6	4.51	3.54	13485.1	589.9
Judy of Walter Phipps Farm 137657	A	71	July	1262.0	3.97	50.10	2960.8	128.41
La Belle Lassie 195127	G	315	July	494.8	4.90	24.25	7043.3	318.76
Hoard, W. D. & Sons Co., Hoard's Dairyman Farm, Fort Atkinson, Wis.								
Anton's Guernsey Girl of Prospect 2d 194208	F	131	June	895.1	4.99	44.67		
		162	July	815.7	4.94	40.30	5377.8	287.34
Bess's Daughter of Prospect 187701	F	220	June	877.0	5.10	44.73		
		251	July	868.6	4.87	42.30	7600.8	373.04
Delta Gamma Girl of Prospect 3d 178848	F	360	June	538.1	5.79	31.16		
		365	July	90.6	5.79	5.25	7348.1	431.7
Golden Udder of Prospect 174043	F	335	June	525.7	4.82	25.34		
		365	July	499.9	5.06	25.29	7897.4	370.7

Gretchen's Granddaughter of Prospect 174045	E	278	June	653.4	4.47	29.21		
		309	July	616.8	4.65	28.68	8354.0	385.20
Isabel of Prospect 174042	E	294	June	767.0	5.75	44.10		
		325	July	686.3	6.56	45.02	9213.5	499.71
Janet of Prospect 2d 194213	G	132	June	507.2	4.74	24.04		
		163	July	435.2	5.58	24.28	3133.4	154.60
Kappa Lady of Prospect 174046	F	305	Apr	439.0	6.54	28.71		
				77.2	6.50	5.02		
		336	May	548.9	6.50	35.68		
		365	June	506.7	6.50	32.94	7162.0	409.5
Kappa Prize of Prospect 180513	F	304	May	227.3	4.65	10.57		
				410.1	5.28	21.65		
		334	June	618.7	4.96	30.69		
		365	July	596.5	5.16	30.78	9200.1	419.9
Lucy B. of Prospect 189315	F	143	May	815.8	5.25	42.83		
		173	June	782.4	4.57	35.76		
		204	July	782.6	4.50	35.22	5686.4	267.10
Mary Jane of Prospect 179726	F	335	June	363.5	5.69	20.68		
				232.3	5.18	12.03		
		365	July	900.6	5.10	45.93	8479.1	422.5
Nancy of Prospect 180516	F	220	June	754.1	4.11	30.99		
		251	July	669.2	4.36	29.18	7128.3	293.64
Norine's Great Granddaughter of Prospect 174760	F	360	June	585.9	5.87	34.39		
		365	July	119.4	5.87	7.01	7447.4	410.2
Xcelia of Prospect 194212	G	132	June	781.5	4.85	37.90		
		163	July	720.6	4.74	34.16	4565.9	207.34
Hope, J. L., Florham Farms, Madison, N. J.								
†Dainty Peeress 211482	G	21	July	577.9	4.60	26.58		
s. Noble Peer 33030 A. R.	d. Florham Dainty 123985							
Donna Fanchon 210868	G	60	July	1102.7	4.19	46.20	2110.5	89.23
Fairydale Beda Galaxy 181391	A	237	July	922.4	4.85	44.74	9198.1	464.47
Fairydale Beda Mayme 226009	A	134	July	1200.0	4.40	52.80	5693.0	252.98
Fairydale Hepatica 206400	D	272	July	855.6	6.23	53.30	9341.4	535.07
Florham Delia 197132	G	305	July	952.2	5.90	56.18	10305.7	593.15
Florham Fastidious 191977	G	317	July	673.5	5.41	36.44	7809.9	411.57
Florham Gold Bloom 129428	A	305	July	816.1	5.91	48.23	9597.9	507.00
Florham Murcia 191974	G	352	July	705.5	6.03	42.54	11371.3	624.90
Florham Priscilla 172083	E	281	July	948.4	5.36	50.83	10975.3	577.51
Florham Stately 155743	C	315	July	720.4	5.50	39.62	9639.4	500.66
Florham Ultra Berna 197133	G	205	July	936.8	5.09	47.68	6707.9	352.54
Highland Amulet 210972	G	6	May	164.5	4.60	7.57		
		36	June	963.5	4.60	44.32		
		67	July	945.6	4.57	43.21	2073.6	95.10
s. Ultra Select 47137 A. R.	d. Highland Amethyst 118889							
†Peeress of France 210284	G	21	July	660.4	3.61	23.84		
s. Noble Peer 33030 A. R.	d. Imp. France's Sunbeam II. 115330							
Priscilla Select 191978	G	319	July	871.2	5.26	45.83	10002.4	510.21
Ultra May 197136	F	61	July	1292.5	4.37	56.48	2480.9	109.13
Horneman, H. C., "Kenfleur," Danville, Ill.								
*†Bessie's Beauty of Marigold Farm 164309	B	19	May	725.2	5.02	36.41		
		49	June	1125.9	4.95	55.73		
		80	July	1085.8	5.15	55.92	2936.9	148.06
s. Arba Lady's King of Medford 55385	d. Bessie of Moquah 75665							
Kenfleur's May King Aline 207908	G	297	July	816.4	5.07	41.39	9814.2	471.63
†Kenfleur's May King Judith 190316	G	235	July	658.4	5.43	35.75	5314.9	298.04
Kenfleur's May King Orinda 207909	G	19	May	595.3	3.82	22.74		
		49	June	998.5	4.22	42.14		
		80	July	884.1	4.34	38.37	2477.9	103.25
s. Pergue's May King 28809 A. R.	d. Orinda of Wilruss 81792 A. R. 15806							
Pergue's May Beda 118194	A	286	July	1211.5	4.43	53.67	12257.7	541.83
Pergue's Miss Crescent 151378	A	115	June	1875.0	4.35	81.56		
		146	July	1538.9	4.28	65.86	9289.4	394.76
Houghton, Alberta M., Blueberry Hill Farm, Marlboro, N. H.								
†Fox Run Barbara 198200	G	260	July	523.5	5.60	29.32	5710.1	305.85
†Meadowland Leota 126354	A	260	July	905.7	5.52	49.99	8787.9	482.52
Howard Bros., Lyons, Colo.								
Columbine Queen 99354	A	161	July	1355.2	3.95	53.53	7700.7	319.26
Golden Boy's Florinda of Riverside 185053	F	290	July	653.7	5.84	38.18	7442.6	411.05
Marguerita's Pride of Riverside 155817	D	295	July	817.9	4.68	38.28	10296.4	486.90
Huey, R. J., Lewis Turnout, S. C.								
Lady Molly's Bell of Oak Grove 194984	C	282	July	877.3	5.25	46.06	9679.4	511.73
Huger, Alfred, Dorchester Farms, Summerville, S. C.								
Coker Elaine 239250	G	288	July	648.4	5.11	33.13	7402.2	332.54
Coker Foremost Primrose 196393	G	173	July	919.7	4.82	44.33	6144.2	260.13
Coker Glorious Queen 177326	E	196	July	818.4	4.65	38.06	5683.9	249.90
Coker Golden Dianthus 177324	F	213	June	731.1	5.29	38.68		
		244	July	713.3	5.49	39.16	6675.5	353.25
Huss, John, Est., Huss Homestead Farm, Little Chute, Wis.								
Diamond's Queen Jenny 190176	G	296	July	1019.7	4.13	42.11	11537.9	477.08
Greta's Sunbeam 188481	F	279	July	1091.4	4.23	46.17	10945.9	450.70
Lillian of Huss Homestead Farm 2d 177909	E	150	July	1056.0	4.82	50.90	5118.6	255.40
Pearl of Huss Homestead 150128	C	327	July	681.9	5.46	37.23	8727.6	458.18

Hynicka Bros., Stockdale Farms, Lebanon, Pa.								
Golden Secret's Dollie 152213	A	365	July	903.7	5.24	47.35	15465.7	703.8
Ikeler, J. Harold, Pine Grove Farm, Millville, Pa.								
Pine Grove Antoinette 232767	F	357	July	228.8	7.15	16.36	6770.9	306.86
Jackson, W. P., Homestead Dairy Farms, Salisbury, Md.								
Cosquay's Grace 104993	A	145	July	1298.4	4.40	57.13	7035.5	318.87
Cosquay's Rosette 171147	D	213	July	1115.4	4.39	48.97	8845.6	387.66
Homestead Clare May 196385	G	153	July	915.6	4.62	42.30	4864.1	214.81
Homestead Euterpe 199872	G	115	July	811.0	4.94	40.06	3795.2	183.46
Homestead Marian 196383	G	204	July	934.4	4.93	46.07	7267.6	325.03
Homestead Marietta 199874	G	92	July	1221.3	4.38	53.49	3706.5	150.66
Homestead Proud Dairymaid 192650	F	186	July	895.3	4.95	44.32	5946.4	272.21
Homestead Verbena 192648	F	202	July	766.3	5.16	39.54	6504.4	296.76
Rutila's Wicomico Mina 168768	E	365	July	330.4	5.94	19.63	9497.1	535.5
Star's Duchess of Locust Hill 201713	G	274	July	527.9	5.48	28.93	6131.6	324.95
Star's Princess of Locust Hill 141712	A	175	July	831.8	4.38	36.43	7083.9	318.94
Wicomico Countess Marie 171521	E	172	May	694.9	4.49	31.20	5423.4	244.61
Wicomico Patient May Flower 169511	E	205	July	1079.5	4.52	48.79	7592.9	359.84
Wicomico Topsy 154198	C	244	July	717.5	6.19	44.41	6777.4	416.84
Wicomico Upland Fairy 160440	D	239	July	620.1	5.28	32.74	6322.9	320.53
Jones, Arthur W., Sunny Valley Farm, Waukesha, Wis.								
Alvin's Castello Topsy 158332	B	40	June	1341.8	4.66	62.53		
		71	July	1223.3	4.58	56.03	2942.7	138.69
Marguerite Daisy Topsy 145365	A	122	June	1030.4	5.55	57.19		
		153	July	986.2	5.24	51.68	5480.8	292.34
Stanford's Butternut 172256	D	76	June	1003.3	4.54	45.55		
		107	July	985.6	5.12	50.46	3559.7	167.60
Stanford's Little Gem 177709	E	192	June	779.4	4.71	36.71		
		223	July	732.4	4.93	36.11	6304.0	289.26
Kailing, Alexander M., Happy Hollow Farm, Thiensville, Wis.								
†Fawn Lassie of Happy Hollow 148766	A	116	July	1210.7	4.30	52.06	4874.4	223.23
†Harvester's Crescent of Happy Hollow 167538	C	146	July	958.7	5.42	51.96	4714.6	234.90
†Harvester's Fawn Lassie of Happy Hollow 169448	D	182	July	787.0	4.49	35.34	5057.3	227.58
†Honeydew of Happy Hollow 191490	E	73	July	1101.2	4.29	47.24	2667.6	113.80
†Lone Pine Charm of Quineilo Farm 173041	D	76	July	995.0	4.20	41.79	2635.0	117.40
†Peony of Quineilo Farm 194831	G	265	July	817.2	5.00	40.86	7132.6	321.58
†Pergue's Beda Crescent 141303	A	189	July	1036.0	6.09	63.09	7244.0	392.94
†Pergue's Fawn Lassie 118364	A	274	July	916.1	5.04	46.17	9369.9	420.01
Kann, R. W., Minot, N. Dak.								
Rosemary Queen 148556	A	158	July	1180.6	4.57	53.95	6931.2	327.73
Kennel, A. M., Honey Brook Manor Farm, Honey Brook, Pa.								
†Anna of Highland View 146354	A	220	July	861.6	5.39	46.44	7602.1	415.88
†Cavalier's Lucy of Highland View 107500	A	146	July	945.4	4.79	45.28	5211.2	263.49
†Good Cheer's Ultra 167181	D	206	July	609.1	4.43	26.98	4643.9	207.45
†Helen of Pomeroy 174976	D	149	July	680.8	5.04	34.31	3828.4	181.10
†Mable of Highland View 103571	A	220	July	988.8	4.73	46.77	8794.9	418.16
Kennel, Joseph G., Maple Lane Farm, Atglen, Pa.								
†Helene M. of Elkview 78476	A	305	July	402.2	6.39	25.70	7413.1	430.1
*†Maple Lane Alberta 105239	A	28	May	1101.0	4.65	51.20		
		58	June	1159.3	4.65	53.91		
		89	July	1112.5	4.94	54.96	3372.8	160.07
s. Lotota's Sequel of Uplands 47465 A. R.		d. Fantasia of Maple Lane 67782						
†Maple Lane Annava 119194	A	244	July	716.0	5.36	38.38	7221.1	374.14
†Maple Lane Daffodil 141334	A	137	July	909.6	4.59	41.75	4808.9	208.19
*†Maple Lane Fantasia 174746	D	23	June	738.4	5.53	40.83		
		54	July	1000.8	5.53	55.34	1739.2	96.17
s. Gerar Pearl's Royal 12th 85466		d. Fantasia of Maple Lane 67782						
*†Maple Lane Victory 99936	A	23	June	904.3	4.20	37.98		
		54	July	1147.7	4.20	48.20	2052.0	86.18
s. Lotota's Sequel of Uplands 47465 A. R.		d. Reba of Elkview 78475						
Kilcawley & Neubert, Ridge Manor Farm, Geneva, Ohio.								
Fairy's Hope of Mara Alva 102458	A	298	July	588.2	6.49	37.17	7953.9	502.54
Jewel of Ridge Manor 198719	G	213	July	614.6	5.25	32.27	5027.2	243.57
Kimbark, John T., Rhinebeck, N. Y.								
Ultra Peerless of Sepascot 191134	G	322	July	621.4	5.76	35.79	7471.5	424.29
Kinney, Oscar F., Waldorf Farms, North Chatham, N. Y.								
†Hortense of Brook Place 235191	G	305	July	65.4	5.20	3.40	7098.4	332.5
†Lady Ruddy of Brook Place 214288	G	22	May	483.7	6.05	29.26		
		52	June	677.6	5.07	34.35	1161.3	63.61
s. Waldorf Ultra May King 88029		d. Milly of Eastside 59755						
†Waldorf Flossie 154462	C	305	July	64.6	5.69	3.68	7861.3	404.1
†Waldorf Primrose 156870	C	305	July	189.1	7.36	13.92	7701.7	503.5
†Waldorf's Periwinkle 130346	A	279	May	972.9	6.33	61.58		
		305	June	802.4	7.18	57.61	11057.3	694.0
Kirk, Charles M., Mrs., Monument, Colo.								
Laurneer of Alta Vista 153680	B	140	July	829.3	4.82	39.97	4487.7	199.63
†Pansy of Alta Vista 153679	A	186	July	515.4	4.98	25.67	4411.1	210.18

Krebs, H. J., Breidablik Farm, Wilmington, Del.

Breidablik Annette 136559	A	73	July	1180.9	4.60	54.32	2827.5	127.09
Breidablik Lillian 134825	A	110	July	1092.1	4.30	46.96	4173.8	180.71
Breidablik Varinka 203772	G	179	July	963.4	4.87	46.92	6270.3	309.38
Esther Shockley 134830	A	213	July	1082.3	4.26	46.11	8630.5	368.57
Flora of Hillbrook 182254	E	119	June	1126.1	4.57	51.46		
		150	July	1027.5	3.84	39.46	6058.4	250.61
Frances of Breidablik 170078	D	206	July	1000.3	4.30	43.01	7592.5	308.90
*Gerar Susan Chene 107072	A	18	June	664.1	4.18	27.76		
		49	July	1209.4	3.83	46.32	1873.5	74.08
s. Jehanna's Patient King 50226	d. Ferby's Susan Chene of A. D. F. 77540							
*Gusta of Delaware 173128	D	24	June	1066.1	4.15	44.24		
		55	July	1408.8	3.73	52.55	2474.9	96.79
s. Bessarius of Breidablik 78980 A. R.	d. Breidablik Gusta 131630 A. R. 16921							
Magina of Breidablik 129545	A	224	July	1008.0	4.40	44.35	8114.1	386.57
Mixter Royal Ella 179890	E	287	July	1061.7	4.14	43.95	11317.5	469.80
Noanette of Delaware 185684	E	172	July	1077.7	4.37	47.10	6999.8	324.20
Nonpareil's Giddy Daughter 199367	G	161	June	903.5	5.43	49.06		
		192	July	859.0	4.94	42.43	5560.0	275.82
Nonpareil's Ideal of Breidablik 199366	G	186	July	903.1	4.64	41.90	5364.2	258.83
Nonpareil's Rosamond of Breidablik 199239	G	216	July	903.2	4.91	44.35	6987.1	330.45
Pinehurst Mayetta 81398	A	210	June	1219.5	4.30	52.44		
		241	July	1164.6	4.33	50.43	10202.6	418.79
Rockingham Marguerite 196236	C	137	July	1414.3	4.39	62.09	6822.6	312.34
Susan Chene of Breidablik 165133	D	222	July	982.1	4.46	43.80	8126.3	360.57
Twin Light of Breidablik 165138	D	259	July	1089.8	4.86	52.96	9900.3	470.12
Twin Star of Breidablik 165137	D	229	July	1046.6	4.50	47.10	8715.0	393.82
Wasteland Faithful 128704	A	325	July	690.1	4.80	33.12	10325.5	495.35
Yarico 92934	A	335	July	882.8	4.53	39.99	11034.9	514.37
Yarico of Breidablik 151795	B	185	July	1191.7	4.20	50.05	8323.7	351.47

Laird, E. E., Lairdholm Farm, Billerica, Mass.

†Anita of Bayside 156802	D	288	Jan	572.4	5.46	31.25		
		305	Feb	258.5	5.55	14.35	8122.2	377.9
Anita of Bayside 156802	B	31	May	1451.6	4.50	65.32		
s. Boreas of Roughwood 61663 A. R.	d. Betty of Bayside 97840							
†Fox Run Delight 170560	E	256	Jan	742.1	5.10	37.85		
		285	Feb	636.0	5.41	34.41		
		305	Mar	403.3	5.41	21.82	8782.3	386.9
*†Joanna of Buena Vista Hill Farm 158922	C	7	Feb	215.9	5.45	11.77		
		38	Mar	1003.7	5.45	54.70		
		68	Apr	926.6	5.45	50.50		
		99	May	836.2	5.67	47.41	2982.4	164.42
s. Grassland Short Sequel 68435 A. R.	d. Dainty Maid of Buena Vista Hill Farm 57904 A. R. 18388							
Lairdholm Beta 252780	G	11	Mar	356.0	5.39	19.19		
		41	Apr	958.0	4.66	44.64		
		72	May	1036.0	4.45	46.10	2350.0	109.93
s. Claude of Buena Vista Hill Farm 95697	d. Joanna of Buena Vista Hill Farm 158922							

Laney, J. H. & Son, Oak Knoll Farm, Dousman, Wis.

Badger's Beauty of Oak Knoll 182298	E	213	July	557.6	4.80	26.76	5055.3	237.88
Bluebell's Champion 91102	A	291	July	858.5	4.60	39.49	10076.0	503.45
Champion's Bluebell of Oak Knoll 153200	B	264	July	537.7	5.75	30.92	6281.2	356.15
Champion's Rosie of Oak Knoll 153201	B	196	July	704.4	5.02	35.36	6448.7	306.10
Governess Beauty Girl 161959	C	176	July	713.0	5.29	37.72	5248.5	253.96

Lapham, Henry G., Cramond Farm, Brookline, Mass.

Cramond Bessie 210144	G	122	July	667.4	4.64	30.97	2770.2	121.48
*Cramond Diana 116559	A	15	June	414.2	5.24	21.70		
		46	July	897.1	5.24	47.01	1311.3	68.71
s. Cramond Stalwart 58812 A. R.	d. Langwater Gaiety 50107 A. R. 5153							
Cramond Lilian 189801	G	244	July	642.4	5.40	34.69	5679.2	270.77
Cramond Sophia 138572	A	225	July	734.8	4.98	36.59	6727.4	304.26

Lehmann, E. E., Lindenhurst Farm, Lake Villa, Ill.

B'Dama of Lindenhurst 148522	A	151	July	866.1	5.25	45.47	4971.9	269.80
Beldame's Queen of Lindenhurst 167402	D	236	July	565.3	5.77	32.62	6098.4	342.62
Bhama of Lindenhurst 149156	A	305	July	611.4	5.25	32.10	7866.5	405.53
*Brightness of Lindenhurst 148521	A	6	June	207.1	4.14	8.57		
		37	July	1146.1	4.14	47.45	1353.2	56.02
s. Albamont Aristocrat 52950 A. R.	d. Raider's Nellie Chene of Waddington 87755 A. R. 10746							
C-Car of Lindenhurst 148523	A	122	July	1136.7	4.99	56.72	5017.7	234.37
Co Bela of Lindenhurst 167395	D	365	July	152.2	5.32	8.10	8989.9	398.3
C. P. of Lindenhurst 149157	C	349	July	85.9	6.92	5.94	8649.2	459.35
Lindenhurst Bonnie May 196478	F	92	July	632.6	4.68	29.61	2057.2	93.31
Lindenhurst Crine 185074	E	169	July	711.6	5.85	41.63	4298.3	256.78
Pet of Lindenhurst 103305	A	143	July	859.4	4.79	41.17	4419.1	205.28

Lloyd, Matilda H., "The Maples," Bernardsville, N. J.

†Blossom of Somerset 150538	B	56	June	875.0	5.22	45.68		
		87	July	767.2	5.22	40.05	2427.3	117.06
Imp. Dolly of the Ponchez 186384	G	305	July	596.0	6.31	37.61	7213.7	410.56
Dorothy Perkins of Somerset 195433	G	294	July	670.7	4.52	30.32	7440.3	308.16
†Rockingham Poppy 159077	B	175	July	879.3	5.02	44.14	5860.3	292.03

Loring, Albert C., Woodend Farm, Mound, Minn.

†Alvin's Favorite 173859	D	129	July	962.5	4.75	45.72	4641.4	232.12
Golden Lily of the Prairie 163345	C	266	July	1018.6	4.25	43.29	9873.2	440.41
†Queen's Ultra May Sunbeam 181691	D	43	July	1035.9	4.25	44.03	1443.5	65.06

Lyon, Chester, Antietam Farm, Waynesboro, Pa.								
†Imp. Cobo Daisy V. 226856	C	70	July	930.1	4.26	39.62	2143.1	95.42
Macdonald, Charles D., Red Echo Farm, Topsham, Vt.								
†Red Echo Cranberry 146216	A	234	July	894.4	5.85	52.32	7064.5	412.59
†Red Echo Enchanted Cranberry 201076	G	201	July	678.0	5.81	39.39	4900.9	265.95
†Red Echo Enchanted Gold Glass 207802	G	145	July	836.9	5.55	46.45	3754.8	203.50
†Red Echo Jessica 122562	A	117	July	1319.6	5.85	77.20	4794.3	268.84
†Red Echo Mina Chant 188982	F	222	July	620.1	5.51	34.17	4966.5	270.92
Maher, John W., Maherwood Guernsey Farm, Devils Lake, N. Dak.								
*Lady's Beauty of the Lake 185096	A	6	Mar	243.7	5.38	12.87		
		36	Apr	1194.3	5.28	63.06		
		67	May	1209.2	5.59	67.59		
		97	June	1111.3	4.84	53.79		
		128	July	1009.0	5.33	53.78	4767.5	251.09
s. Luetta's Secret of Minot 48673 A. R.		d. Imp. Lady Justinee of the Hunguets 46414 A. R. 3371						
Trojan's Golden Violet of the Lake 195664	G	343	July	384.3	5.90	22.67	6778.7	348.92
Violet's Belle of the Lake 180951	A	74	July	1182.6	4.72	55.82	2964.8	142.54
Maine, University of, Orono, Maine.								
Creusa's Sunbeam 2d 142010	A	190	July	632.1	5.94	37.55	5578.4	288.54
Marshall, Donnell, Laurel Locks Farms, Pottstown, Pa.								
Bess of Shady Lane 88963	A	153	July	1141.1	5.21	59.45	6524.9	348.82
Grassmere's Beauty 111973	A	198	July	761.9	4.96	37.79	6218.7	314.88
Grassmere's Gertie Rose 182408	E	244	July	757.6	4.09	30.99	9706.5	355.89
Monarch's Queen of Cedar Knoll 129660	A	189	July	669.1	5.64	37.74	6068.2	313.56
†Noble's Queen of Tartan 172756	D	142	July	1151.2	4.52	52.03	6328.6	307.70
Marshall, J. Albert, Marshallvale Farm, Kennett Square, Pa.								
†Cherry of Overlook 199660	F	60	July	858.7	5.23	44.91	1603.4	96.82
†Clover of Hurley-hurst 115465	A	204	July	1001.6	4.56	45.67	8168.4	364.71
†Lily of Hurley-hurst 134855	A	305	July	89.5	5.27	4.72	6754.1	336.1
†Marshallvale Daisy 213397	G	18	June	429.8	4.20	18.05		
		49	July	758.9	4.20	31.87	1188.7	49.92
s. Summit Golden Boy 72618		d. Helen of Liberty Hills 78877 A. R. 20093						
†Midday's Claire 181878	E	153	July	667.1	6.01	40.09	3912.2	208.49
†Valiant's Butter Cup 169767	E	305	July	25.3	5.94	1.50	5728.9	320.4
†Wasteland Betty 191971	G	305	July	203.5	6.70	13.63	5546.8	313.8
†Woodlawn's Polly 4th 180759	C	239	July	401.2	6.17	24.75	5465.3	295.34
Maryland Agricultural Experiment Station, College Park, Md.								
†Governor's Marie 153759	C	271	July	483.6	4.93	23.84	5994.9	290.06
Governor's Primrose of Rossbourg 161696	D	182	June	716.0	5.58	39.95		
		213	July	682.4	5.41	36.92	6318.0	325.87
Governor's Rosette of Rossbourg 195967	G	131	July	785.4	4.12	32.36	3623.9	157.87
Rosette of Rossbourg 126759	A	207	July	810.4	4.55	36.87	7137.9	329.62
Massachusetts Agricultural College, Amherst, Mass.								
Admiration of Unkamet 194632	G	153	July	687.8	5.53	38.04	3960.7	210.79
Bay State May Nancy 185609	F	321	July	226.9	6.32	14.34	6621.7	376.72
Bay State May Nellie 185813	F	230	July	759.8	4.73	35.94	6191.5	275.39
Bay State May Nettie 185812	E	153	July	1078.8	4.60	49.62	6059.0	286.90
Bay State Rover's Nannette 214793	F	122	July	849.8	4.41	37.48	4080.6	180.06
Bay State Rover's Princess 185610	F	206	July	776.4	4.30	33.39	5667.6	275.94
Dean's Nantaska Beauty 120249	A	340	July	578.1	4.67	27.00	9611.2	449.14
McCormick, Chauncey, Mrs., St. James Farm, Naperville, Ill.								
Leila of Webb Farms 150746	B	219	July	981.4	3.99	39.16	8729.5	340.96
Marna's Jewel of Sun Set View 115526	A	230	July	1015.0	5.31	53.90	9853.2	482.28
Rose Prevosts of Chesney Farms 100262	A	84	July	2189.0	3.82	83.62	5989.6	224.62
Twin Oaks' Babe 192486	D	226	July	806.0	4.89	39.41	7369.7	342.68
McLoughlin, John E., Bonnie Brae Farm, Clinton, N. Y.								
Bonnie Brae Anita 166598	F	347	June	374.2	7.92	29.64		
		363	July	74.6	7.92	5.91	7965.0	475.9
Bonnie Brae Sylvia 214156	G	261	June	943.5	4.60	43.40		
		292	July	909.6	4.31	39.20	9459.1	400.78
Cora's Royal Fancy of Bonnie Brae 199426	F	304	June	471.4	6.36	29.98		
		335	July	274.6	6.47	17.77	6842.3	415.66
Daybreak of Bonnie Brae 147792	B	218	June	911.2	5.33	48.57		
		249	July	863.4	4.90	42.31	8740.4	456.04
Easter Queen of Forest Hill 116948	A	216	June	1215.5	5.26	63.94		
		247	July	1175.4	4.97	58.42	10781.7	524.94
*Gerar Edna 137359	A	16	May	707.6	4.29	30.36		
		46	June	1526.5	4.29	65.49		
		77	July	1584.1	3.87	61.30	3818.2	157.15
s. Gerar Uncle Jim 60837 A. R.		d. Jessie of Locust Lane 72960 A. R. 8364						
Prue of Bohemia's Maid 140149	A	253	June	1063.9	5.80	61.71		
		284	July	936.6	5.57	52.17	11805.1	640.91
Rilma of The Inlet 191107	F	335	June	508.3	5.13	26.08		
		365	July	723.8	5.28	38.22	9927.7	489.7
Menzies, Orville, Ira, N. Y.								
Leader's Rose Bud 181804	E	91	June	948.8	5.00	47.44		
		122	July	889.0	5.01	44.54	3973.4	205.52
Merryman, E. Gittings, Gerar Stock Farm, Cockeysville, Md.								
Gerar Buxom 197475	G	97	July	781.2	5.29	41.33	2530.4	131.09
Gerar Cora 2d 194205	G	312	July	644.3	5.17	33.31	6479.9	327.62

Merryman, Louis McL., "Gerar Guernseys," Sparks, Md.								
Gerar Elizabeth 2d 169741	D	204	July	740.5	6.77	50.13	5673.2	352.82
Millay Brothers, Richmond, Maine.								
Fashion's Pride of Millay Homestead 184608	E	153	July	963.1	6.10	58.75	5160.1	296.28
Lakewood Clarissa Ann 199946	C	199	July	1199.6	5.86	70.30	8641.5	437.66
Lakewood Rebecca 166887	A	199	July	1231.0	5.41	66.60	8731.4	427.95
Mazie's Pride of Millay's Homestead 152354	B	134	July	1203.4	6.14	73.89	5563.9	305.79
Miller, I. Ben, Lila Drew Farm, Cape Girardeau, Mo.								
Marquette Ally 186952	F	257	June	464.6	5.11	23.74		
		288	July	443.6	4.95	21.96	6148.1	317.90
Rose of Egypt Mills 123621	A	162	June	945.8	4.30	40.67		
		193	July	828.7	4.00	33.15	6893.4	287.28
Miller, John A., Meadowbrook Farm, Nazareth, Pa.								
Buttonwood's Jeannette 167125	D	264	July	1055.9	4.20	44.35	11090.1	423.19
Imp. Fanny of the North 226876	F	103	July	938.5	4.98	46.74	3347.7	173.69
Fritzlyn Senecta May Rose 168031	D	189	July	838.6	4.77	40.00	5957.3	268.04
Fritzlyn Spotted Lily 163221	D	234	July	852.1	5.12	43.63	7384.6	365.25
Fritzlyn Trequean Pearl 168030	D	183	July	1014.9	5.11	51.86	7921.6	365.17
†Maplewood's Top Notch 147095	A	77	July	1438.3	3.74	53.79	3667.1	131.80
Stony Hill Lily 132935	A	120	July	1343.2	4.37	58.70	6227.0	247.56
Imp. Violet of the Lohiers II. 226858	D	112	July	1238.0	4.01	49.64	4830.4	192.06
Miller, Minnie W., Thousand Springs Farm, Wendell, Idaho.								
Bernice of Thousand Springs 204625	G	140	July	1325.6	4.35	57.66	5950.1	247.99
Bertha of Thousand Springs 196859	G	213	July	882.3	4.95	43.67	6656.4	310.57
Flora May of Thousand Springs 183100	F	352	July	1137.5	4.67	53.12	9949.5	495.21
Iris of Thousand Springs 212028	G	27	July	1059.6	3.48	36.87		
s. El Capitan of Windmere 81399	d. Idalia of Edgemoor 85384 A. R. 10343							
Martha of Thousand Springs 159971	B	237	July	1585.2	5.02	79.58	13073.3	619.45
Portia of Thousand Springs 175074	E	153	July	1640.0	4.67	76.59	8264.6	385.45
Tinker Belle of Thousand Springs 196856	F	134	July	972.7	5.28	51.36	4160.1	204.11
Mills, Charles S., Brechinwood Farm, Jaffrey, N. H.								
†Brechinwood's Bellfounder Richesse 170486	C	83	July	794.5	3.82	30.35	2535.5	102.77
†Wolfpen Cherry Blossom 183085	E	106	July	712.4	4.97	35.41	2607.8	120.13
Missouri, University of, Columbia, Mo.								
Cherub's Daisy of Oakwood 188851	E	70	July	921.1	4.51	41.54	2189.2	101.65
Moock, George B., The Hiland Guernsey Farm, Newport, Ky.								
Gladys' Xmas of H. G. F. 197062	G	133	July	525.7	5.43	28.55	2734.1	131.53
Glenventure's Virginia 169381	C	288	July	829.8	4.44	36.84	11686.4	487.20
Radium's Fair Promise 169380	B	133	July	1246.5	3.99	49.74	6212.3	243.16
Moon, Wm. H., Company, The, "Boulder Wood," Morrisville, Pa.								
Boulderwood Achillia 233328	G	350	June	485.5	5.92	28.74		
		365	July	364.1	5.92	21.55	6438.3	343.8
Morgan, Frank J., Rhinebeck, N. Y.								
Daisy Della of Sepascot 164392	C	127	July	1136.2	4.44	50.45	4783.2	220.53
Morris, Effingham B., Bolton Farm, Bristol, Pa.								
Nancy Lee of Bolton 160383	C	92	July	1231.8	4.76	58.63	3930.6	172.29
†Resolute's X ray of Harriton 223094	D	114	July	811.3	5.03	40.81	3302.0	151.38
†Sultan's Louise 167988	A	47	July	1031.8	5.22	53.86	1515.4	80.65
Ultra Violet of Bolton 195056	G	114	July	707.1	5.20	36.77	2800.5	141.87
Mountain Park Institute, Mountain Park, N. C.								
Beechford's Eulalie 191199	F	237	Mar	973.6	5.66	55.11		
		267	Apr	931.9	5.39	50.23		
		298	May	841.1	5.69	47.86	9497.9	484.78
Goldenrod of the Mansion 193546	G	126	Mar	893.8	6.64	59.35		
		156	Apr	749.2	5.14	38.51		
		187	May	741.8	5.05	37.46		
		217	June	522.5	5.05	26.39	5873.6	304.95
Nebraska, University of, Lincoln, Nebr.								
†Glory Girl 208656	G	305	July	295.4	5.05	14.92	6538.9	299.5
Greyholme's Secret Dolly 213420	G	21	May	486.1	4.54	22.07		
		51	June	680.4	4.43	30.14	1166.5	52.21
s. Appletree Point's Marose Smilax 77410	d. Imp. Dolly of Meadow View 143228 A. R. 20052							
Nelson, Peter, Mrs., Kimball, Nebr.								
Beautiful Rose of Kimball 242547	A	194	June	880.7	5.28	46.50		
		225	July	868.9	5.30	46.05	6935.6	397.87
†Kittie Mae of Burnham Beach 72794	A	227	June	807.5	4.73	38.19		
		258	July	725.9	4.19	30.42	7722.8	386.63
†Kittie Mae's Lassie of Kimball 150430	A	31	May	894.4	4.16	37.21		
		61	June	772.1	4.43	34.20		
		92	July	697.5	4.98	34.74	2364.0	106.15
s. Imp. McKerrow's Gay Lad 44699	d. Kittie Mae of Burnham Beach 72794							
†Miss January of Kimball 244968	G	173	June	575.2	5.25	30.20		
		204	July	536.6	5.41	29.03		
		206	Aug	31.8	5.41	1.72	3904.9	211.04
New Mexico College of Agriculture & Mechanic Arts, State College, N. Mex.								
Fascination of Amarillo 213474	G	28	Apr	1142.8	4.34	49.60		
		59	May	1344.9	4.02	54.06		
		89	June	1113.1	4.22	46.97		
		120	July	1114.8	4.73	52.73	4715.6	203.36
s. Ranger's Cream Boy of Frying Pan 94598	d. Fascination of Fryin Pan 135468							

Fascination of Fryin Pan 135468	A	365	July	424.3	5.08	21.55	9156.8	497.5
N. M. A. C. Dolly Regulator 164381	D	365	July	39.4	6.30	2.48	7953.0	420.2
Rose Prevosts of Amarillo 163741	D	184	July	1416.3	4.46	63.17	9922.7	431.94
Norfolk County Agricultural School, Walpole, Mass.								
†Pollyanna Fashion of Norfolk 166360	C	75	June	1007.6	5.29	53.27	2667.3	131.30
†Pollyanna of Guernsey Farm 125341	A	214	June	881.9	5.37	47.36	8170.1	411.85
Valiant Peony of Norfolk 166361	D	243	June	668.6	5.74	38.38	6357.4	330.33
Viking's May Princess of Norfolk Aggie 185295	E	113	May	830.3	5.99	49.73		
		143	June	749.3	6.86	51.40	4094.2	224.11
North Dakota Agricultural College, Agricultural College, N. Dak.								
Nakota Cherub Bopeep 205049	F	133	July	809.0	4.20	33.98	3839.3	179.37
Nakota May Cherry 205048	F	191	July	765.7	4.17	31.93	5134.0	215.26
Ober, Reuben A., Bridalwreath Farm, West Salem, Ohio.								
Five Points' Sallie 158090	C	303	July	1145.1	4.87	55.77	12186.5	588.41
Oregon Agricultural College, Corvallis, Oregon.								
Bessie's Nella Girl 212824	F	31	May	1004.0	3.82	38.35		
		61	June	992.4	4.25	42.18		
		92	July	861.1	3.66	31.52	2857.5	112.05
s. Nella Girl's Diamond of Pencoyd 51592 A. R.			d. Valentine Bessie 161325					
Katonahess Goldie 122373	A	149	July	688.9	4.79	33.00	4044.2	166.58
†Oregon Bing's Beulah 196489	F	28	June	729.0	3.75	27.34		
		59	July	885.3	3.75	33.20	1614.3	60.54
s. Oregon Secret Bing 86265		d. Oregon Secret Delilah 178243						
Orn, C. J., Orndale Farm, Barron, Wis.								
Orndale Ultra Gay Lass 124354	A	319	July	628.4	6.31	39.65	8258.4	483.91
Ostrander, R. C., Knowlesville, N. Y.								
†Monarch's Beatrice 219600	C	122	June	564.2	6.37	35.94		
		153	July	588.1	6.24	36.70	3194.0	200.40
†Pride's Rose of Orleans 218514	C	77	June	823.6	6.01	49.50		
		108	July	768.1	5.26	40.40	2998.0	157.25
Village Diana 178117	A	143	June	846.3	5.91	50.02		
		174	July	863.5	5.36	46.28	5091.5	288.20
Park, Lewis A., "Hillside," Sewickley, Pa.								
†Shadyside's Surprise 179161	D	92	July	589.6	4.98	29.36	2155.4	103.85
†Shadyside's Ultra Lady 187948	E	92	July	660.9	4.25	28.09	2199.1	93.60
Patrick, Roy C., Quinton Stock Farm, Quinton, N. J.								
Janet's Bell 205749	G	351	Apr	866.1	5.77	49.97		
		365	May	390.8	5.77	22.55	10497.9	568.6
Payne, Edgar S., Pine Ridge Stock Farm, Penn Yan, N. Y.								
Irene of Pine Ridge 157560	A	357	July	1219.8	4.93	60.14	14116.9	706.47
Peck, E. C., Avalon Farm, Macedonia, Ohio.								
Avalon's Golden Maid 178282	E	135	July	846.6	4.87	41.23	4380.8	200.81
Cherub's Daisy of Avalon 175748	F	316	July	733.1	6.33	46.41	8821.4	458.19
Cherub's Doris of Avalon 173055	D	161	July	964.4	4.37	42.14	6040.4	247.96
Cherub's Star of Avalon 186781	G	365	July	296.7	5.92	17.56	8634.6	438.9
Doris's May Sequel of Avalon 109819	A	313	July	219.9	5.13	11.28	7897.1	383.41
Godolphin's Charlotte of Avalon 87617	A	301	July	1107.5	4.01	44.41	12166.1	560.23
Jewel's Matilda of Avalon 135558	A	151	July	883.7	5.14	45.42	4972.0	239.64
Jewel's May Secret of Avalon 156659	D	345	July	754.5	4.79	36.14	10298.4	517.08
May King's Vrangue's Doris 2d 162971	D	180	July	777.1	5.13	39.87	5380.1	277.47
Miss Daisy of Maple Hill 72610	A	90	July	1481.2	3.55	52.58	4757.9	163.34
Picotte's Star of O'Klare 100979	A	199	July	1063.0	4.37	46.45	8044.4	358.51
Pride's May Rose of Avalon 173053	D	188	July	845.8	4.86	41.11	6529.9	301.94
Vrangue's Doris of Avalon 2d 173054	D	237	July	785.5	5.19	40.77	8151.0	379.89
Pedigreed Seed Company, Hartsville, S. C.								
Cavalier's Sunbeam of Clover Farm 205007	E	274	July	909.0	5.32	48.36	8247.5	468.18
Coker Double Golden Carnation 171834	E	153	July	728.4	5.62	40.94	4485.5	247.78
Coker Golden Sweetbriar 171832	D	131	July	1144.5	4.97	56.88	4981.3	252.07
Coker Primrose of Gold 135456	A	71	July	1488.8	4.47	66.55	3487.1	163.93
†Coker Queen of Glory 180627	E	71	July	1109.6	4.56	50.60	2648.1	123.02
Coker Rose Pink 196394	G	314	July	291.8	5.77	16.84	6037.4	321.65
Coker Silver Grape 187467	G	346	July	765.5	6.23	47.69	9889.3	591.31
Fairfield Dolly Dimple 218123	G	92	July	760.0	5.24	39.82	2468.1	119.05
Holliston's Oakhurst Betty 241926	F	211	July	822.1	4.78	39.30	6410.5	317.43
Holliston's Oakhurst Buttercup 241927	G	111	July	984.8	4.79	47.17	3691.6	174.59
Mimosa Rose 231525	E	304	June	495.9	4.41	21.87		
		335	July	437.1	4.87	21.29	8260.0	403.97
Peirce, Phil W., Prosit Farm, Winchester, N. H.								
†Prosit Farm Zip 162762	B	78	July	891.0	4.70	41.88	2416.1	102.12
†Prosit Farm Zoe 124731	A	286	July	575.4	5.05	29.06	6663.1	348.08
†Prosit's Figgis 180803	D	103	July	691.5	4.65	32.15	2824.0	140.14
†Prosit's Princess Pat 200907	G	168	July	543.4	5.20	28.26	3533.8	171.69
†Prosit's Two Bits 171488	D	291	July	437.9	6.05	26.49	6430.9	354.54
Pelouze, Wm. Nelson, "Alta Vista," Lake Geneva, Wis.								
Foremost's Celeste 197808	G	212	July	848.8	4.38	37.18	6721.2	305.07
Ma Chere Midday 110033	A	295	July	870.2	4.93	42.90	9389.2	465.63
Ultra Cinnamon of Alta Vista 191748	G	303	July	750.4	5.21	39.10	8923.6	415.54
Ultra Dorothy of Alta Vista 191750	G	316	July	691.4	5.20	35.95	8058.7	379.33
Ultra Jubilina of Alta Vista 191751	G	191	July	658.1	5.90	38.83	5166.0	276.82

Pemberton, W. D'Urban, Marymede Farm, Summerville, S. C.								
Appin's Dorcas 191376	B	124	July	1011.4	4.50	45.51	4726.5	201.36
Person, E. S. & Kann, R. W., Minot, N. Dak.								
May Rose Polly of Minot 112799	A	365	July	116.2	5.39	6.26	12133.1	589.0
Pfrang, E. W., Guernsey Range Farms, Edgar, Wis.								
Hope's Neva of Hickory Grove 76873	A	365	July	20.7	5.03	1.04	12814.2	632.1
Master's Neva of Guernsey Range 167898	E	297	May	470.8	4.80	22.57		
		327	June	418.9	5.93	24.84	9269.4	431.73
Royal's May Rose of Tilden Farms 135519	A	365	July	132.0	6.55	8.65	11269.6	525.6
Royal's Neva of Hickory Grove 139862	A	365	July	226.0	5.95	13.45	11509.6	534.4
Phillips, M. T., Maple Shade Farm, Pomeroy, Pa.								
Jess of Pomeroy 217913	G	110	July	944.9	4.34	41.01	3847.6	162.27
Lily Emma of Pomeroy 174979	D	187	July	800.9	4.89	39.16	5958.1	254.61
Louise of Pomeroy 197652	G	213	July	761.1	4.20	31.97	6323.7	261.28
Mary of Kennedyville 138246	A	303	July	856.7	4.72	40.44	11139.0	478.02
Royal's Contentment 197655	G	199	July	941.6	4.68	44.07	7100.0	305.41
Royal's Ida 131119	A	18	June	776.6	4.01	31.14		
		49	July	1379.3	4.56	62.90	2155.9	94.04
s. Gerar Pearl's Royal 58411 A. R.	d. Ida Chene 30459 A. R. 12244							
Royal's Lucy of Pomeroy 184476	F	362	July	700.6	5.37	37.62	9987.7	467.94
Royal's Mignonette of Pomeroy 183642	E	150	July	955.9	4.28	40.91	5236.2	238.92
Royal's Sunshine of Pomeroy 217911	G	95	July	991.0	3.79	37.56	3354.5	130.48
Sunshine of Pomeroy 148402	A	115	July	1299.3	5.07	65.87	5344.1	231.55
*The Abbess of Florham 40365	A	3	Apr	106.5	4.73	5.04		
		34	May	1201.3	4.73	56.82		
		64	June	1084.8	4.76	51.64		
		95	July	987.7	4.41	43.56	3380.3	157.06
s. The Abbott of Hylsted 14468	d. Imp. Dora of the Tertre 31596							
Post, George B., Kenilwood Farms, Bernardsville, N. J.								
†Imp. Flora Bell II. of the Spurs 239223	F	244	July	913.4	4.54	41.47	8192.5	348.03
July Morn of Kenilwood 188573	G	264	July	455.8	4.85	22.11	5677.5	283.47
Imp. May Bell of the Spurs 175165	C	175	July	1638.7	4.02	65.88	10740.0	420.83
Prentice, E. Parmalee, Mount Hope Farm, Williamstown, Mass.								
Mount Hope Maida 155062	B	117	July	1063.5	4.86	51.69	4427.4	191.17
Mount Hope Manon 170747	F	347	July	568.8	5.76	32.76	9026.6	466.32
Mount Hope Matilda 183270	F	272	July	1030.5	4.39	45.24	9953.1	452.63
Mount Hope Mystery 190546	G	159	July	827.8	4.88	40.40	4590.2	203.84
Rather, Armand P., Fair Oaks Farm, Peebles, Wis.								
Fair Oaks Delight 93371	A	200	June	1106.7	4.93	54.56		
		231	July	1018.5	5.03	51.23	9194.5	441.51
†Fair Oaks Goldie 135345	A	129	June	858.3	4.64	39.83		
		160	July	783.4	4.65	36.43	4820.9	229.62
†Fair Oaks Grace 127377	A	220	June	764.6	5.44	41.59		
		251	July	682.0	5.86	39.97	6951.1	394.96
Fair Oaks Hazel 159731	C	264	June	731.1	5.55	40.58		
		295	July	678.2	5.86	39.74	8247.9	480.29
†Fair Oaks Jean 184975	E	128	June	757.2	5.73	43.39		
		159	July	685.9	5.66	38.82	4659.2	230.78
Fair Oaks Jessie 184976	E	173	June	859.4	5.09	43.74		
		204	July	758.7	4.82	36.57	5836.1	305.69
†Fair Oaks Judith 186493	F	187	June	719.1	5.61	40.34		
		218	July	626.2	5.83	36.51	5390.5	294.49
Rea, Henry R., Mrs., Farmhill Dairy, Sewickley, Pa.								
Antoinette's Queen of Farmhill 160014	B	204	July	637.6	5.67	36.15	6252.2	290.11
Raider's Primrose of Farmhill 200663	G	238	July	578.6	5.77	33.39	5368.8	300.21
Raider's Wild-Rose of Farmhill 200662	G	122	July	844.8	4.90	41.40	3614.9	174.01
Reinwald, William F., Wheeling, W. Va.								
Raider's Rilma of Guernsey Home Farm 131301	A	114	July	987.3	4.82	47.59	3872.2	183.73
Rhodes, Orra M., Edgewood Farms, Etna, N. Y.								
†Edgewood Doreen 167614	C	102	June	1201.8	4.35	52.28		
		133	July	1094.2	4.32	47.27	5675.7	239.68
†Edgewood Marianna 184783	E	115	June	1067.5	4.10	43.77		
		146	July	1004.9	4.74	47.63	5302.7	237.04
†Edgewood May Belle 158384	B	84	June	1185.1	4.24	50.25		
		115	July	1032.2	4.20	43.35	4695.4	197.32
†Edgewood New Year 119508	A	87	June	1224.0	4.65	56.92		
		118	July	1190.9	4.50	53.59	4718.2	212.39
†Edgewood Pollyanna 167612	C	1	June	42.1	4.99	2.10		
		32	July	1268.5	3.75	47.57	1310.6	49.67
s. Ultra's Anchor of Edgemere 68368	d. Edgewood Georgiana 96229							
†Edgewood Rudge Ultra 144601	A	111	June	1293.0	3.75	48.49		
		142	July	1216.8	4.26	51.84	6293.4	237.51
Richey, Melvin, Shreve, Ohio.								
†Duchess Rose of Oaklawn 219119	G	146	July	731.3	4.70	34.37	3709.1	177.28
Laddie's Alpha of Maple Ridge Farm 88095	A	153	July	1338.0	3.58	47.90	7439.3	301.24
Richey, Roy E., Shreve, Ohio.								
†Oaklawn's May Rose Daisy 199989	G	182	July	831.8	4.60	38.26	5193.5	233.77
Riddle, John Wallace, Mrs., Hill Stead Farm, Farmington, Conn.								
Kalarine's Sylvia 152709	C	347	July	592.3	6.00	35.54	9941.1	476.50

Rieben Brothers, Giant Oak Farm, Banks, Oregon.								
†Giant Oak Annabell 178136	D	6	June	205.1	4.36	8.94		
		37	July	1168.7	4.36	50.96	1373.8	59.90
s. Yeksa Hope's Khedive of Rose City 90012		d. Giant Oak Farm Annette 140975						
Robbins, S. L., Chester, S. C.								
Elsie's Rose 168590	C	131	July	961.4	4.64	44.61	4454.5	202.49
Roesler, Walter, Pine Lane Farm, Great Barrington, Mass.								
Pine Lane May Gold 179102	F	296	July	1030.0	5.31	54.69	10785.6	573.82
Pine Lane Ultra Bessie 115980	A	310	July	1170.6	5.14	60.17	13825.4	706.66
Root, S. N., Woodside Stock Farms, Landisville, Pa.								
Glenchester Pride H. 209332	D	213	July	568.0	4.89	27.78	5160.4	240.66
Woodside Bella 163338	B	122	July	703.7	5.06	35.61	8058.6	152.59
Woodside Bess 189240	F	182	July	572.1	5.45	31.18	3972.7	237.99
Woodside Fannie 98326	A	131	May	1314.8	4.50	59.17		
		161	June	1214.3	4.39	53.31		
		192	July	1112.7	4.40	48.96	8493.7	384.31
Woodside Lily Vale 244808	F	182	July	528.2	4.65	24.56	3870.5	191.08
Woodside Love 138552	A	122	July	1102.0	5.20	57.30	4828.5	258.57
Woodside Silky 163341	C	122	July	724.1	4.60	33.31	3334.9	163.16
Rueping, F. J., Corium Farm, Inc., Fond du Lac, Wis.								
Corium Aggie's Ethel 161942	D	341	June	53.0	5.15	2.73	8718.8	436.46
Corium Brownie's Governess 205543	G	92	July	1058.3	5.24	55.45	3244.4	145.65
*Corium Caroline 120663	A	18	Mar	762.5	4.57	34.85		
		48	Apr	1243.3	4.48	55.70		
		79	May	1246.2	5.30	66.05		
		109	June	1143.7	5.00	57.19		
		140	July	1091.1	5.14	56.08	5486.8	269.87
s. Superb of Edgemoor 49590 A. R.		d. May Rose of Sunny Valley 46135 A. R. 8053						
Corium Dillagustine's Finesse 182095	E	3	May	72.5	4.56	3.31		
		33	June	1003.4	4.56	45.76		
		64	July	1008.9	4.74	47.82	2084.8	96.89
s. Corium Rose des Houards Superb 85310		d. Corium Cherub's Dillagustine 138368						
Corium Erma's Fawn 166896	D	129	July	874.7	5.02	43.91	4299.0	199.94
Corium Hilma's Echo 154678	A	92	July	774.8	5.81	45.02	2567.4	138.67
Corium Ladock Flora 168786	C	26	June	988.6	4.82	47.65		
		57	July	1205.9	4.96	59.81	2194.5	107.46
s. Corium Ladock Jenny's Prince 81177		d. Corium Bess 108942 A. R. 16435						
Corium Nellie's Greta 187874	F	297	July	649.4	4.98	32.34	8993.2	406.82
Corium Pride's Helma 210348	G	130	July	1023.8	4.75	48.63	4677.9	218.20
Corium Princess Festa 178613	D	113	July	801.5	6.25	50.09	3364.4	191.33
Corium Superb's Gloria 188946	E	98	July	813.3	4.25	34.57	2972.9	125.66
Corium Ultimas' Guinette 205545	G	102	July	895.6	4.80	42.99	3176.8	143.44
Genevieve Rose Maid 140150	A	150	July	1213.6	4.48	54.37	6227.8	275.53
Haviem's Charity 126161	A	26	June	1264.6	6.20	78.41		
		57	July	1415.5	5.06	71.62	2680.1	150.03
s. Langwater Heiress's Yeoman 45437 A. R.		d. Maude Iris of Haviem 62290						
Heroett of Fern-Dell 132358	A	224	July	1222.1	5.30	64.77	10002.7	503.95
Jessie of Eden 133132	A	101	July	1435.4	4.89	70.19	5084.4	219.34
Proud Anita of Echo Glade 185802	D	137	July	1004.1	5.51	55.33	5027.1	247.01
Proud Corinne of Echo Glade 182730	D	199	July	927.3	5.95	55.17	6833.7	379.60
Proud Dora of Echo Glade 151373	A	175	July	1462.5	5.38	78.68	9469.5	484.41
Sanford & Cartner, Twin Brook Farm, Mocksville, N. C.								
Little Jane's Junie Ann 157119	B	112	July	1293.2	4.86	62.85	5337.5	247.74
Scheidhauer, H. J., Fawnwood Farm, Rhinelander, Wis.								
†Queen's Blossom of Fawnwood 175886	D	122	July	946.9	4.17	39.49	4048.3	172.56
Schneider, William, Square Deal Dairy Farm, La Plata, Mo.								
Square Deal Long Lady 164729	D	301	July	434.3	5.30	23.02	6074.4	308.71
Square Deal Princess 135118	A	230	July	558.8	4.75	26.54	5983.5	280.27
Violet of Meadowlands 3d 132564	A	213	July	585.3	5.04	29.50	5684.3	281.32
Schneider, William & Alfred W., Square Deal Dairy Farm, La Plata, Mo.								
Square Deal June 194135	F	164	July	890.4	5.37	47.81	6210.2	281.55
Seipt, Wilbur, Oakleaf Farm, Lansdale, Pa.								
†Hedge Hill Daisy 175329	C	17	May	748.6	3.70	27.70		
		47	June	1279.4	3.87	49.51		
		78	July	1277.1	3.89	49.68	3305.1	126.89
s. Merry Ne Plus Ultra of Hill Girt 55746 A. R.		d. Lady Jane of the Chene 2d 30338						
†Ornament's Oddie of Friendship Farm 173279	D	153	July	935.0	4.65	43.48	5155.6	230.70
Willow Creek's Autumn Star 157912	C	141	July	1112.1	4.87	54.16	5475.6	260.83
Selden, Thomas J., Homeland Dairy Farm, East Hampton, Conn.								
Homeland Fancier's Butter Girl 171361	D	122	July	1000.1	4.67	46.70	4739.2	209.86
†Homeland Fancier's Pearl 189308	F	170	July	641.4	4.73	30.34	4072.8	204.27
†Homeland's Fancy Girl 128225	A	191	July	1131.8	4.40	49.80	7801.7	342.86
Shaw, Robert Alfred, North Dorset Farms, North Dorset, Vt.								
Buttercup's Kathleen of Emerald 193129	D	221	July	800.2	5.03	40.25	5904.2	302.75
Shaw, Roy, Bonnie Bruk Farm, Ashland, Ohio.								
Bernardo's Queen 121825	A	184	July	1374.1	4.73	64.99	8609.9	457.92
Shulters, H. V., Merrifield Farm, Mentor, Ohio.								
Bonnie Lass of Valevue 94563	A	253	July	1465.2	5.00	73.26	13172.1	638.66
Broadlawn Moss Rose 169951	D	253	July	1143.1	4.90	56.01	10751.4	516.75
Itchen Daisy of Morrow 106929	A	332	July	909.3	4.47	40.65	12571.9	553.06

Lottie's Norma 90951	A	335	July	614.9	5.20	31.97	11205.7	587.95
Nancy Newport 192545	G	338	July	1033.7	5.37	55.51	10904.8	539.61
Pet of La Grange 2d 48429	A	120	July	1833.5	4.40	80.67	7429.7	317.32
Thedra of Scenery Hill 98149	A	335	July	521.0	5.27	27.45	9374.4	467.31
Skaar, Chris, Pine Ridge Farm, Hayward, Minn.								
Imp. Buttercup II. of Vimiera 86628	A	168	July	884.6	5.32	47.06	5937.9	280.70
†Pine Ridge Golda 172367	E	284	July	291.2	6.18	18.00	6012.3	324.55
†Pine Ridge Lassie 191502	F	279	July	617.4	6.09	37.60	7640.8	397.80
†Pine Ridge Marguerite 153818	C	284	July	554.6	5.09	28.23	7445.5	388.13
Pine Ridge Minnehaha 153817	B	274	July	553.0	3.96	21.90	7379.4	307.16
†Pine Ridge Peggy 145360	B	270	July	642.3	4.88	31.34	8949.1	363.54
†Pine Ridge Verna 131252	A	286	July	578.4	4.80	27.76	8433.4	365.18
†Rebecca of Pine Ridge 117430	A	221	July	639.3	4.74	30.30	6917.9	312.46
Virginia of Pine Ridge 56123	A	259	July	805.6	4.88	39.31	8849.8	403.98
Skaar, Erling, Pine Ridge Farm, Hayward, Minn.								
†Pine Ridge Jill 192585	F	245	July	707.9	5.99	42.40	7539.4	381.84
Smedley, Walter, Penncrest Farms, Media, Pa.								
Cherry Bird of the Prairie 131884	A	365	May	311.9	5.90	18.40	9954.3	489.2
Imp. Cyrene III. of Maison de Bas 163588	A	224	May	1146.9	4.23	48.51	10152.8	416.46
Lulu Kremo Spotswood of Buena Vista 92040	A	232	June	1350.2	3.66	49.42	11465.0	432.33
Roxie Bloom's May of Elmwood 106993	A	209	June	1074.5	4.81	51.68	9623.4	448.78
Julia Tealeif 98558	A	3	Apr	119.8	5.30	6.35		
		34	May	1329.9	5.30	70.48	1449.7	76.83
s. Briggs's Bell Boy 43265 d. Flora of Beauty 58959								
Smith, Clarence H., Robin Run Farm, Wycombe, Pa.								
Robin Run's Eileen 194750	G	182	July	1014.1	4.45	45.13	6062.7	287.53
†Robin Run's Ella Lotta 194749	G	278	July	806.6	6.35	51.22	7293.5	405.92
Soquet, R., Allouez Guernsey Farm, Green Bay, Wis.								
Allouez Betty Girl 185950	E	75	July	1142.6	4.76	54.39	2820.0	136.08
†Allouez June Dorothy 184829	F	293	July	548.1	5.40	29.60	6245.7	344.21
Bob's Susan 88661	A	331	July	700.3	5.38	37.68	12908.8	635.77
Pergue's Gloria Marie 106595	A	120	July	1169.9	4.64	54.28	4658.9	215.08
Pergue's Golden May 106589	A	134	July	1347.3	4.66	62.78	6632.2	302.51
Sparks, J. H., North View Farm, Advance, N. C.								
†Beauty of Oak Lawn 89187	A	227	July	803.6	4.78	38.41	7112.1	337.58
†Mary Monday 130784	A	208	July	902.0	4.60	41.49	7780.0	378.75
Princess of Lorraine 84472	A	220	July	994.5	4.74	47.14	6952.6	336.87
†Sunday's Sequel's Girl 201500	G	240	July	728.1	5.09	37.06	6391.4	322.65
Speidel, Joe, Jobetty Farm, Elm Grove, W. Va.								
Jobetty's Lily 240031	A	85	July	958.6	4.88	46.78	2941.7	134.11
Nellie's France of Walnut Glens 3d 107213	A	122	July	807.2	4.47	37.08	3949.5	182.88
Imp. Pride II. of Blanches 109560	A	122	July	860.4	4.76	40.96	3745.7	169.34
Pride's Golden Glow of Twilight 153416	B	122	July	850.0	4.52	38.42	3948.1	163.30
Raider's Lady's Sensation of Woodland 171677	E	146	July	696.7	4.45	31.00	4171.1	182.51
Rosetta's Lady Verbena of Waddington 146944	A	61	July	859.5	4.32	37.13	1858.8	81.10
Spencer, Craig L., Grangeville Guernsey Farm, Grangeville, Idaho.								
†Cherub's Mary Louise 201161	G	96	July	926.7	4.55	42.16	3079.6	152.88
†King's Princess Rosalie 201160	G	77	July	873.2	4.20	36.67	2279.4	102.33
Sprinkle, C. E., Tobaccoville, N. C.								
Marshall's Fairy of Paramount 176191	D	129	May	721.2	3.78	27.26		
		159	June	698.4	5.00	34.92	4728.7	198.54
Stackley, Herbert, Florencetine Guernsey Farm, Florence, S. C.								
Lyda's Favorite of Beall-mont 140072	A	270	July	942.1	4.58	43.15	9722.8	454.92
Prince of Babylon's Daughter 203245	G	240	July	906.2	4.71	42.68	7829.6	389.90
Raymost Carrie of Florentine Farm 196348	G	352	July	548.6	5.38	29.51	8639.1	420.56
Stackley, J. F., Florencetine Guernsey Farm, Florence, S. C.								
Princess May of Florentine Farm 190891	F	229	July	703.2	5.08	35.72	5741.2	275.58
Stackley, J. J., Florencetine Guernsey Farm, Florence, S. C.								
Little Ann of Open Country 156421	A	138	July	1419.3	4.21	59.75	6492.1	293.58
State Normal School, Platteville, Wis.								
†Alice May of Normal Farm 117218	A	115	July	912.9	5.35	48.84	4209.5	200.88
†Barmaid of Mound City 66873	A	100	June	1019.7	3.75	38.24		
		131	July	1016.0	3.76	38.20	4568.6	172.57
†Fame's Puella of Normal Farm 134924	A	305	July	105.0	5.29	5.55	7493.9	340.4
Stevens, C. A., Maplewood Farm, Stillwater, Pa.								
Maplewood's Phyllis 191250	G	365	July	476.3	5.57	26.53	8428.1	411.6
Stone, Carrie M., Great Hill Farm, Marion, Mass.								
Great Hill's Charm 122963	A	109	July	1144.6	5.23	59.86	4267.5	202.68
Great Hill's Elsie 187559	G	365	July	593.9	6.36	37.77	9340.1	482.3
Great Hill's Minuet 204471	G	83	July	1026.2	5.10	52.34	2963.9	136.25
Great Hill's Mollie 198024	F	60	July	804.1	5.55	44.63	1554.3	86.94
Great Hill's Snowflake 185111	G	361	July	614.7	6.07	37.31	8333.2	436.00
Great Hill's Thistle 182328	G	365	July	374.2	5.63	21.07	9343.6	461.6
Great Hill's Woodbine 180902	G	331	July	859.9	4.70	41.42	9901.5	477.35

Sunbury Milk Products Co., Sunbury, Pa.								
Kathleen's Betty of Guernseydale Farm 154229	B	175	July	667.9	4.97	33.19	5247.8	248.60
Lucretia of Guernseydale Farm 146232	A	174	July	875.2	4.37	38.25	6158.2	252.40
Mable of Guernseydale Farm 110535	A	159	July	713.5	4.29	30.61	5105.4	211.86
Taber, H. E., Est., Maple Row Farm, Castile, N. Y.								
Reservation Blossom 143338	A	241	July	920.7	4.70	43.27	8417.3	421.01
Reservation Faith 195102	G	225	June	711.7	5.85	41.63		
		256	July	682.2	5.70	38.89	6161.2	359.24
†Reservation Milk Maid 194387	F	122	June	972.1	4.70	45.69		
		153	July	936.7	4.76	44.59	5009.8	232.96
Reservation Olivia 135460	A	238	July	1057.2	5.05	53.39	8475.3	479.00
Talmage, John F., Audley Farms, Mendham, N. J.								
†Cynthia of Audley 137771	A	75	July	1066.2	4.70	50.11	2575.7	133.59
Florham Theara 152974	C	321	July	922.6	4.91	45.30	13599.2	707.93
Imp. Gay Lass of La Pointe III. 226844	A	365	July	505.8	4.54	22.96	16971.9	760.5
†Knockaloe of Oaklee 196914	C	21	June	815.0	7.75	63.16		
		52	Jul	1208.1	4.14	50.02	2023.1	113.18
s. Buttercup's Terminator of Oaklee 78592		d. Prindle of Oaklee 122753						
†Pepaita of Audley 202568	G	113	July	846.2	5.05	42.73	3222.3	157.88
Imp. Princess of Bickleigh 201431	B	353	July	523.1	5.60	29.29	15298.5	678.88
†Silver Glenwood of Oaklee 119482	A	199	July	751.4	6.19	46.51	6303.6	368.26
†Snappyquops of Oaklee 173476	A	199	July	871.4	5.40	47.06	6214.0	330.51
Imp. Unity's Molly 226848	B	365	June	47.9	5.53	2.65	9073.7	464.8
Taylor, Moses, Glen Farm, Newport, R. I.								
Barmaid of the Glen 174440	E	213	July	767.8	5.33	40.92	4979.2	256.23
Janet of the Glen 174443	E	274	July	736.3	5.63	41.45	6748.5	386.63
Jenny Wren of the Glen 188663	F	244	July	873.1	5.98	52.21	6482.3	389.94
Texas, A. & M. College of, College Station, Texas.								
Floridale Merry May 129141	A	357	July	490.3	5.23	25.64	7688.9	342.99
Threlfall, Joseph E., Spring Brook Farm, South Hingham, Mass.								
Belinda of Springbrook 2d 194755	F	103	June	945.2	5.67	53.59		
		134	July	937.6	5.96	55.88	4172.0	226.22
Chieftain's Beauty of Oaks Farm 148016	A	61	May	1515.8	4.00	60.63		
		91	June	1343.9	4.04	54.29		
		122	July	1327.9	4.64	61.61	5608.3	226.40
Frances Buttercup of Springbrook 204715	F	24	June	829.3	4.68	38.81		
		55	July	1223.7	5.00	61.19	2053.0	100.00
s. Laddie Boy of Oaks Farm 94649		d. Lily Buttercup 74006 A. R. 19207						
Imp. Green Meadow Purity 119124	A	89	June	1165.6	5.21	60.73		
		120	July	1168.3	5.21	60.87	4589.7	234.87
Thwaites, John, Creveloe Farm, Thwaites, Mass.								
Creveloe Missy 217316	G	140	July	890.9	4.08	36.35	4410.3	196.35
Ticknor, R. B., Arbetee Guernsey Farm, Centralia, Wash.								
Beauty's Rose of Aldermead 97151	A	108	July	1127.2	7.07	79.69	3985.4	277.23
Timmins, George H., Greenway Farm, Ware, Mass.								
Betty of Ware 232295	F	365	July	706.8	6.03	42.62	9408.9	561.6
Helen Maria of Flintarrow 169439	E	276	July	795.4	5.41	43.03	8447.5	470.07
Royal Dairymaid of Ware 246524	G	148	July	973.1	4.26	41.45	4904.1	194.73
Royal Gipsy of Ware 244872	G	190	July	924.2	5.50	50.83	6047.2	286.25
Royal Luxury of Ware 255761	F	23	June	698.6	3.78	26.22		
		54	July	987.3	4.03	39.79	1680.9	66.01
s. Golden Belle's Royal 84292		d. Merlin's Georgia of Ware 104900 A. R. 9706						
Yokun River Lily 167277	D	335	July	888.7	5.36	47.63	11220.9	580.27
Treat, Henry W., Summit Farm, Tallmadge, Ohio.								
Raider's Freda of Summit Farm 197721	G	244	July	824.8	4.60	37.94	6996.9	308.02
Raider's Snowflake of Summit Farm 153672	C	313	July	511.4	5.44	27.82	7331.8	353.22
Tucker, Gertrude L. C., Elgercon Farm, Willoughby, Ohio.								
Briar Rose of Elgercon 186563	G	345	July	741.0	4.82	35.72	8859.9	427.31
†Dawn's Mignon of Elgercon 139905	A	259	July	830.7	4.99	41.45	9012.6	467.99
†Fanchette of Elgercon 124282	A	218	July	1268.9	5.30	67.25	10304.9	525.28
Gerlee's Gertrude of Elgercon 157934	B	135	June	1555.0	5.09	79.15		
		166	July	1453.0	5.39	78.32	8631.1	433.64
Lorna Doone of Elgercon 124285	A	321	July	1103.9	5.35	59.06	14319.4	789.38
Marcella of Elgercon 152063	B	122	July	1205.4	4.95	59.67	5402.8	262.15
Marigold of Elgercon 137240	A	314	June	1062.0	5.19	55.12		
		345	July	944.1	5.22	49.28	12721.1	634.91
Princess Viola of Elgercon 186567	G	309	July	819.6	6.13	50.24	8171.1	516.10
Turner & Duvall, Calder Farm, Parkton, Md.								
Laddie's Beauty of Calder Farm 177004	E	268	July	674.0	5.85	39.43	7482.9	421.64
May Star of Brookside 102449	A	128	July	1091.0	5.04	54.99	4608.2	248.54
Twombly, Ruth V., Florham Farm, Madison, N. J.								
Florham Barbara 193250	G	325	July	737.2	4.73	34.87	8377.9	408.82
Florham Bright Eyes 142591	B	364	July	700.6	5.23	36.64	13612.6	663.60
Florham Primrose 186041	G	345	July	807.7	4.75	38.37	10582.5	464.93
Florham Rosetree 192549	G	332	July	764.4	5.16	39.44	9717.7	471.35
Star Gazer's Easter Rose 128023	A	61	June	1738.8	4.50	78.25		
		92	July	1667.8	4.25	70.88	5056.2	240.35

Tyler, C. H., Steele's Hill Farm, Sanbornton, N. H.								
Corinne of Ridgeway 142736	A	108	June	1140.9	4.18	47.69		
		139	July	1051.0	4.70	49.40	5677.4	249.53
Daisy's Bonnie 113272	A	216	June	639.4	4.66	29.80		
		247	July	437.2	5.24	22.91	6021.9	262.04
Forestdale Melinda 71338	A	106	May	986.5	4.49	44.29		
		136	June	874.3	4.55	39.78		
		167	July	889.1	4.45	39.56	5200.8	230.30
Golden May of Brodt Homestead 2d 130140	A	358	June	1006.8	5.06	50.94		
		365	July	219.5	5.06	11.11	11317.2	591.6
Governor's Rose of Ridgeway 142735	A	234	June	958.0	4.20	40.24		
		265	July	837.1	4.17	34.91	9381.1	383.61
Imp. Hanois Dora 145304	A	288	June	763.0	4.80	36.62		
		318	July	796.2	4.41	35.11	9195.2	429.62
Mixter Lily 87578	A	136	June	996.2	4.77	47.52		
		167	July	973.6	5.01	48.78	5722.1	277.70
Polly Perkins of Blandford 120538	A	124	May	963.9	5.08	48.97		
		154	June	887.2	4.83	42.85		
		185	July	904.0	4.83	43.66	5905.9	303.61
Imp. Rosy of the Country Hospital 145308	A	365	May	792.4	3.65	28.92	10491.4	433.3
†Steele's Hill Armine 119394	A	77	June	1207.9	4.95	59.79		
		108	July	1153.7	4.82	55.61	4475.2	210.07
Steele's Hill Athalia 192979	G	277	May	459.4	6.71	30.83		
		307	June	424.8	6.43	27.31	5402.8	318.82
Steele's Hill Clansman's Edith 196024	E	329	May	579.6	5.78	33.50		
		359	June	561.8	6.28	35.28	7326.0	407.12
Steele's Hill Dora's Elsie 196030	D	11	May	322.5	4.52	14.58		
		41	June	1007.5	4.69	47.25		
		72	July	930.3	4.68	43.54	2260.3	105.37
s. Langwater Refiner 77114	d. Imp. Hanois Dora 145304							
Steele's Hill Emma 196021	D	338	May	393.8	6.01	23.67		
		365	June	296.4	6.01	17.81	6801.2	385.4
Steele's Hill Judith 196033	E	233	June	598.2	5.54	33.14		
		264	July	588.2	5.09	29.94	5936.0	294.73
Steele's Hill Mercey 122636	A	289	June	492.3	5.39	26.53		
		320	July	506.6	5.37	27.20	8002.2	410.32
Steele's Hill Muriel 241452	G	144	May	639.2	6.03	38.54		
		174	June	595.2	4.66	27.74		
		205	July	665.2	4.82	32.06	4307.7	207.09
Steele's Hill Prudence 241455	G	194	June	790.5	4.31	34.07		
		225	July	794.9	4.32	34.34	6071.5	251.06
Steele's Hill Rebecca 202135	E	166	June	582.7	5.05	29.43		
		197	July	534.3	5.30	28.32	4379.7	214.78
Steele's Hill Susan 150148	A	236	June	633.2	5.03	31.85		
		267	July	521.0	5.10	26.57	7565.5	355.29
Steele's Hill Susanna 192981	G	239	May	659.2	5.22	34.41		
		269	June	639.1	4.93	31.51		
		300	July	670.4	4.74	31.78	6673.2	326.54
Steele's Hill Susan's Hilda 196028	E	307	June	599.7	5.59	33.52		
		338	July	426.2	5.59	23.82	7900.6	366.58
Imp. Sweet Briar of Melrose 93730	A	353	June	130.9	7.08	9.27		
				303.9	5.04	15.32		
		365	July	426.3	5.04	21.49	10503.1	609.3
Tyson, Russell, Rice Farm, Brattleboro, Vt.								
†Juliet Hardwick 138021	A	219	July	814.5	5.12	41.70	6949.4	372.97
Russett Princess 156374	C	274	July	639.2	4.66	29.79	8202.2	370.44
Vogel, August H., Nashotah, Wis.								
Lucy of Pauline's Wood 187187	F	264	June	730.4	5.09	37.18		
		295	July	668.9	5.49	36.72	7185.8	340.76
May Rose Glenwood's Hilda 162091	C	223	June	1030.8	4.59	47.31		
		254	July	948.4	4.41	41.82	9602.4	409.03
Waldron, J. A., Chino Valley, Ariz.								
Red Wing Starlight's Brita 148746	B	298	July	313.0	5.13	16.06	5298.1	288.04
Warburg, Felix M., Woodlands Farm, White Plains, N. Y.								
Woodlands Jean 195539	F	12	June	300.0	3.85	11.55		
		43	July	985.8	3.74	36.87	1285.8	48.42
s. Woodlands Monarch 79624	d. Woodlands Viola 100503 A. R. 13214							
Woodlands Phyllis 86162	A	211	June	1233.7	4.39	54.16		
		242	July	1223.4	4.35	53.22	11318.0	537.59
†Woodlands Rosalind 132672	A	95	June	885.5	4.93	43.66		
		126	July	835.4	5.05	42.19	3758.8	188.46
Washington, George, Franklin Farms, Mendham, N. J.								
†Betsey Franklin 173848	E	187	July	493.8	4.38	21.63	4390.0	198.28
†Butter Maid's Lucky Girl 253049	E	130	July	1034.9	3.91	40.46	4782.1	208.66
Franklin's Starlight Chene 181811	E	25	June	880.6	5.85	51.52		
s. Chene of Wickvale 55492	d. Starchena of Wickvale 126193							
Wawa Dairy Farms, Wawa, Pa.								
Falcon's Linda of Wawa 157896	C	242	June	919.3	5.56	51.11	8293.4	425.63
Imp. Lady Oswald of Les Salines 154095	A	146	June	1030.0	4.88	50.26	6329.0	276.67
Quaker Belle of Wawa 122791	A	267	June	778.5	5.20	40.48	7648.4	409.48
Stars and Stripes Anna Belle of Wawa 142419	C	335	June	579.4	5.13	29.72		
		365	July	490.5	5.13	25.16	8936.0	430.3
Stars and Stripes' Honey of Wawa 183826	F	304	June	842.7	5.98	50.39	9540.1	465.61
Upland's Beautiful of Wawa 146559	B	187	June	702.7	5.74	40.33	5288.4	290.37
Upland's Eleanor of Wawa 146558	B	199	June	836.7	4.88	40.83	6265.3	293.39

Upland's Evangeline of Wawa 153147	B	147	June	832.4	5.37	44.70	4353.5	241.91
Upland's May Rose Lady of Wawa 132901	A	365	June	532.3	6.20	33.00	9756.5	554.0
Wawa's Douit 125055	A	129	June	855.4	4.71	40.29	4859.2	216.91
Weaver, Leslie, Est., Sepascot Home Farms, Rhinebeck, N. Y.								
Little Tunette of Sepascot 181482	A	122	July	1062.4	4.73	50.25	4450.2	215.49
Ultra Lily of Sepascot 208370	G	17	June	509.2	3.41	17.36		
		48	July	1063.0	3.41	36.25	1572.2	53.61
s. Westview Ultimas of Sepascot 96658		d. Carnation's Golden Gem of Sepascot 125454						
Ultra Vixter of Sepascot 191135	G	314	July	731.2	5.09	37.22	8769.5	428.19
Vixter's Dairymaid of Sepascot 186112	A	205	July	908.4	4.65	42.24	7543.3	370.91
Welsh, Charles Newbold, Mrs., Friendship Farm, Chestnut Hill, Pa.								
Golden Lassie's Lass 100236	A	235	July	1192.6	4.51	53.79	10850.4	476.43
Lassie of Friendship Farm 200006	G	92	July	1168.0	5.23	61.09	3586.0	174.94
Imp. Maudette of Les Meriennes 182661	A	149	July	1275.6	4.94	63.01	6717.8	321.82
Princess of Friendship Farm 190947	F	138	July	934.2	5.58	52.13	4672.6	240.83
Whipple, Sherman L., The Forges Farm, Plymouth, Mass.								
King's Clara of The Forges 187275	E	99	July	929.4	5.61	52.14	3086.1	147.56
Nellie of The Forges 2d 180120	D	172	July	832.3	5.30	44.11	5691.4	258.51
*†Nina of The Forges 137797	A	23	May	886.7	4.70	41.67		
		53	June	1161.3	4.19	48.66		
		84	July	1020.7	5.06	51.65	3068.7	141.98
s. Cavalier's King of Almanor 57739 A. R.		d. Jewel's Finella of The Forges 107353						
Ruby's Saint Pat of The Forges 201122	G	87	July	948.1	4.72	44.75	2756.6	118.40
The Forges' Happy New Year 207464	G	61	June	718.0	5.67	40.71		
		92	July	684.3	5.20	35.58	2161.1	107.70
White, W. T., Halfred Farms, Chagrin Falls, Ohio.								
Friend Al's Pride 205858	G	29	June	1144.7	4.62	52.89		
		60	July	1188.1	5.35	63.56	2332.8	116.45
s. Langwater Honor 39432 A. R.		d. Spotswood's Buena Vista's Pride 148847						
Hilda of Valley Home 203010	G	242	July	1233.0	4.43	54.62	9748.0	431.75
Moss Robin 105214	A	365	July	143.6	6.20	8.90	10894.8	582.3
Radium's Best Girl 203164	G	358	July	706.4	5.67	40.05		
		365	Aug	139.4	5.67	7.90	11040.5	524.7
Radium's Caromel 203163	F	108	July	1175.6	4.73	55.61	4310.1	199.47
Radium's Dimple Belle 203162	F	199	July	815.7	5.24	47.98	6781.7	333.49
Radium's Pride 209600	G	117	July	1095.2	4.80	52.57	4368.3	191.46
Radium's Vanity 209601	G	117	July	1149.0	4.43	50.90	4013.8	184.68
Roberta of Halfred Farms 152546	B	91	July	1539.2	4.68	72.03	4833.2	234.27
†Woodvale Autumn Idell 180412	E	244	July	721.9	4.38	31.62	6979.1	279.03
Wigglesworth, Edward, Meredith Farm, Topsfield, Mass.								
Meredith Amethyst 208866	E	269	July	841.8	5.24	44.11	8372.9	423.20
Meredith Moonstone 222351	F	154	July	890.6	5.03	44.80	4809.1	244.91
Rhodonite of Meredith Farm 177149	B	274	July	1212.8	4.91	59.55	13063.8	663.59
Rockingham's Garnet 100851	A	74	July	1114.0	4.99	55.59	2781.7	133.35
Upland's Portia 147882	A	99	July	1168.1	5.63	65.76	4011.7	222.59
Wilder, G. W., "Timbertop," East Rindge, N. H.								
†Imp. Emmie of Le Hechet 207083	C	249	July	304.5	6.99	21.28	5662.9	270.98
Mollie of Shattoockquis 193677	E	93	June	800.6	6.05	48.44		
		124	July	770.0	4.74	36.50	3213.2	164.71
Imp. Oaks Farm Artesia 196338	G	167	July	872.6	5.00	43.63	4985.9	228.90
†Raider's May Rose of Oaks Farm 148018	B	162	July	1091.4	4.55	49.66	6401.1	284.08
†Rockingham Faith 169803	C	92	July	870.9	4.65	40.50	2884.4	137.44
†Imp. Trixie of Shattoockquis 193682	F	155	July	442.4	5.79	25.61	2899.0	146.68
Wilkie, J. L., Forge Hill Farm, New Windsor, N. Y.								
Forge Hill Laddie's Molly 225101	G	5	June	128.9	4.39	5.66		
		36	July	1077.5	4.39	47.30	1206.4	52.96
s. Table Rock Ultra Laddie 91391		d. Glenwood's Peggy Jones 76029						
Forge Hill Laddie's Verette 225102	G	24	July	684.1	4.53	30.99		
s. Table Rock Ultra Laddie 91391		d. Vera of Eastover 74233						
Williams, Ben H. & H. F., Monroeville, Ohio.								
Nancy of Sidley Guernsey Farm 147063	B	365	July	154.0	6.44	9.92	6923.6	357.8
Williams, H. F., Monroeville, Ohio.								
†King's May Bell of Riverside 156292	B	223	July	986.5	4.82	47.55	7451.6	339.89
†Musketeer's Duchess of Lyme 220768	E	226	July	495.5	4.48	22.20	5921.0	273.51
Musketeer's Lady of Lyme 194475	F	146	July	843.2	4.64	39.12	4351.7	200.60
†Spotty Kathrine 104295	A	305	July	604.3	5.12	30.94	6994.0	365.1
†Sweetness of Sidley Guernsey Farm 147064	B	188	July	460.1	4.58	21.07	4937.7	223.75
Williams, J. M., North Adams, Mich.								
Edna of Ballard Farm 145220	A	122	July	936.0	4.68	43.80	4336.5	208.63
Linda of Ballard Farm 167241	C	88	July	820.9	4.31	35.38	2597.5	116.58
Marjory Fenmore 151449	A	121	July	897.2	4.30	38.58	4186.4	186.63
Winston, J. O., Saugerties Farm, Saugerties, N. Y.								
Brooklandwood Springtime 202028	F	6	June	176.2	4.34	7.65		
		37	July	1522.0	4.34	66.05	1698.2	73.70
s. Audacity of Edgemoor 54840 A. R.		d. Imp. Daisy of Carteret IV. 163591						
Ledgetop Glen Gussie 131365	A	139	July	1172.5	4.28	50.18	6056.8	269.28
Ledgetop Glen Maid 131364	A	153	July	1062.3	3.82	40.58	5793.6	248.96
Ledgetop Onolee 131690	A	132	July	1452.6	5.22	75.83	6577.6	327.36
Saugerties Ultra Rose May 139791	A	26	June	1191.0	4.13	49.19		
		57	July	1667.5	4.42	73.70	2858.5	122.89
s. Ultra May King 27600 A. R.		d. Maple Glen Rose May 78739 A. R. 8959						

Winston, T. S., Winston Farms, Midlothian, Va.								
Winston Farms Folly 142250	A	212	June	538.6	4.89	26.31	5574.3	258.04
Woolworth, Richard W., Northshire Farm, Salem Center, N. Y.								
Darley's Golden Buttercup 173394	E	160	June	1294.8	4.56	59.04	6836.7	326.53
Imp. May Flower of Petite Cache 214443	B	218	June	1159.0	5.56	64.44	9323.3	476.82
Osceola Poundstock 171096	E	122	June	1414.8	4.90	69.33	6414.5	313.43
†Imp. Surprise VII. of St. Leddards 201457	G	189	June	1033.3	4.44	45.88	6822.1	296.67
Yost, Samuel, Oakwood Farm, Stillwater, Pa.								
Oakwood Springtime 174452	D	273	July	865.2	5.58	48.28	8139.7	461.85
Zell, Arthur Stanley, Thornton Farm, Riderwood, Md.								
Lucy White 148027	B	137	July	1072.1	4.69	50.28	5437.2	233.32
Thornton's Armistice Girl 203605	G	175	July	1099.5	5.04	55.41	6612.6	331.68
Thornton's Tam O'Shanter 196480	G	345	July	917.8	5.10	46.81	11428.5	543.69
Thornton's Vogue 196479	G	198	July	1153.4	4.20	48.44	7822.4	319.71
Thornton's Wonder Girl 126081	A	111	July	1386.4	4.04	56.01	5233.8	242.16
Ziesing, August, Thorn Hill Farm, Deerfield, Ill.								
Aristocrat's Pearl of Thorn Hill 172541	D	106	June	883.8	5.22	46.13		
		137	July	918.8	5.37	49.34	4301.5	223.59
Golden Duchess of Thorn Hill 128846	A	352	June	844.7	4.98	42.07		
		365	July	341.8	4.98	17.02	12036.0	631.5
Henrietta of Thorn Hill 152918	C	316	June	595.8	4.60	27.41		
		347	July	562.3	5.15	28.96	8901.2	419.94
Kenilworth's Maggie of Thorn Hill 148541	C	365	June	287.7	4.92	14.15	12437.7	571.3
Leone of Thorn Hill 152919	C	350	June	979.9	4.32	42.33		
		365	July	490.3	4.32	21.18	13609.2	600.5
*Ruby's Victoria of Thorn Hill 136390	A	17	June	771.0	4.55	35.08		
		48	July	1378.9	4.53	62.46	2149.9	97.54
s. Victor of Pencoyd 18901 A. R.	d. Ruby of Thorn Hill 53009 A. R. 5674							
Sass Box of Thorn Hill 160706	C	206	June	963.3	4.73	45.56		
		237	July	974.0	4.87	47.43	7780.9	383.98
Thorn Hill Goldy 177122	E	164	June	780.5	5.27	41.13		
		195	July	771.9	5.20	40.14	5348.3	281.40
Warrior's Rosie of Thorn Hill 198661	F	28	May	1038.5	4.03	41.85		
		58	June	1254.0	3.88	48.66	2292.5	90.51
s. Warrior's Secret of Thorn Hill 78564 A. R.	d. Marshall's Rosette of Thorn Hill 144464 A. R. 15229							

MERITORIOUS GRADE GUERNSEYS

Nelson, Peter, Mrs., Kimball, Nebr.								
†Betty	A	96	June	800.4	4.05	32.42		
		127	July	914.4	4.21	38.50	3921.2	155.61
†Jetta	D	71	June	1061.4	5.51	58.48		
		102	July	1033.4	5.30	54.77	3543.6	185.25
†Valentine	A	30	June	915.4	5.15	47.14		
		61	July	944.2	4.96	46.83	1859.6	93.97
s. Imp. McKerrow's Gay Lad 44699								
Scheidhauer, H. J., Fawnwood Farm, Rhinelander, Wis.								
Brownie of Fawnwood	A	190	July	972.8	4.28	41.64	7130.7	290.70
Schneider, William, Square Deal Dairy Farm, La Plata, Mo.								
Beauty	C	304	June	657.4	5.65	37.14		
		335	July	604.5	4.85	29.32	8375.0	418.27
Bobs Lady	C	182	July	670.1	4.60	30.82	5295.8	239.30

TRANSFERS

List of Guernsey Transfers from August 1 to August 15, 1928, Inclusive

First Animals Being Purchased by New Breeders

BULLS

CALIFORNIA

Calihome King 117833, J. A. Tower to J. M. Groves, Farmington
Denero of Esmeralda 150545—G. T. Drinkwater to James Ballentyne, Santee
Flora's Glenwood King 95970—Nick F. Bruhn to Frank L. Costa, Byron
Justina's Tom of Three Oaks 151415—Henry Skidmore to A. B. Clack, Porterville
King's Joy of Monrovia 133515—C. G. Baldwin to Baldwin to E. C. Kelsey, Quincy
Memory's General of Adohr Farms 136332—Adohr Stock Farms to A. Prevedello, Montecito
Peter Pan of Bachelor Valley 151112—L. G. Slater to Mrs. L. H. Holtz, Ukiah
Senator of Adohr Farms 139521—Adohr Stock Farms to A. Prevedello, Montecito
Sycamore Paul 143141—Russell S. Cox to W. C. Warren, San Diego
Woodmore of Imperial 138315—O. S. Hester to Rollie Clark, El Centro

CONNECTICUT

Auer Clara's Sailor Lad 148909 (Imp.)—George S. Auerbach to Alice Burnham, Bloomfield
Chief Africander of Oaklawn 150472—John T. McKnight to N. Morgan Strong, Vernon

DELAWARE

Antoinette's Billy 150990—John Govatos to Zygmunt Bakomenko, Wilmington

GEORGIA

Appin's Archer 146201—C. S. McCall to Henry H. Tift, Tifton
Appin's Autocrat 136567—C. S. McCall to R. B. Zachry, Waycross
Cavalier of Mileybright 150338—John S. Candler to W. R. Watkins, Forest Glen
Holliston of Mileybright 150351—John S. Candler to The Chamber of Commerce of Fitzgerald, Fitzgerald

IDAHO

Polly's Duke of Fairview 151246—A. C. Kitts to E. G. Raymond, Sandpoint

ILLINOIS

Cottage King 151204—Champ W. Davis to John Purdom, Harrisburg
Gay Warrior of Thorn Hill 136016—August Ziesing to Leo Dehlinger, Olney
King Henry of Glen Oak 148593—Harold E. Hushaw to Arthur Kranov, Walnut
Modesty's Penetrator of Sunnyside 121740—Thurman Collins to Edwin Lake, Fancy Prairie
September Knight of Lone Mound 145919—W. Nicholls to Sam F. Graves, Savanna
Victor Laddie Boy 151201—Peter Kocher to Edward Berger, Noble

INDIANA

Bessie's Hercules 151502—R. A. Morrison to Cyrus Dickason, Keystone
Buddie of Walnut Valley 150884—E. E. Albin to Otto J. Bussabarger, Corydon
Butter Boy's Era of Bercado 151450—F. G. Eberhart to John F. Gropp, Mishawaka
Chamberlin's White Sox 148493—H. E. Laymon to John Chamberlin, Urbana
Elias of Hickory Grove 143988—Urban L. Koehler to Charles Weller, Avilla
Elm Farm Fashion Boy 149728—Cyrus H. McCormick & John L. Waddell to Ray Tummerman, Laurel
May King's Prince John 151491—Edward Davenport to Ira F. Amos, Kokomo
Paul's Revere of Mint Valley 127749—Joe Heuberger to Owen & Francis Yockey, Bremen
Robinwood's Frances' Raider 151160—Margery C. Johnson to Lawrentz F. Trissel, Muncie
Susie's King of Portage 151285—Ira M. Ullery to Harvey Schrader, Bremen
Tempo Rialto of Crane Farms 150916—Lois Crane to B. F. Wing, Lizton

IOWA

Duke of Eau Claire 100218—G. W. Bleich to Stoulenburg & Jones, Lone Rock
Glenwood Hiram of Sunny Dale 150774—H. F. Gensicke to Everett L. Gensicke, Cedar Rapids
Irene's Prince of Woodside 141232—A. J. Brown to G. F. Byrne, Moorland
Leader of Kirklynn Farm 151326—Mary M. Dougherty to Ed. A. Horstman, Big Rock
ar's Tim of Rosewood 151060—Ace Rowe to StIra E. Swartz, Adel
Yeksa Q. Jacob 148314—W. B. Quarton & W. H. Bosworth to John Rippentrop, Titonka

KANSAS

Billy of Hillside 150834—Edgar Sprague to Benjamin Ferron, Clifton
Brome Grass Beauty 144025—Vernon Robertson to Henry C. Tegethoff, Washington

KENTUCKY

Bullitt Boy 151451—W. H. McFarland to O. P. Hessey, Coxs Creek
Eastern King of Green Hills 148705—R. C. Hodges to Leslie Jenkins, Elizabethtown
Kenfleur's Peerless Leader 132095—T. E. Higdon to Jay O'Flynn, Owensboro
Laddie of Twin Town Farm 151506—Shrode Bros. to F. Ewel Clements, Uniontown
Prince of Sugar Grove 151044—C. R. Youngman to E. T. Tucker & Sons, Finchville
Waveland King 150767—Mrs. J. D. Erskine to Norvell Bros., Danville

MAINE

John Peter Fred Pan 149070—Est. Alfred A. Oaks to Ulysses S. G. Hutchins, New Sharon
King Hiram 148851—Charles Oldham to Arthur Wilkins, Jay
Morey Roy 151335—Charles E. Morey to George C. Messier, Auburn

MARYLAND

Abbot of Tasconia 151331—Charles Canby to William T. Abell, Saint Inigoes
Apollo of St. Mary's Manor 150595—Mrs. James M. Bennett to Richard L. Smith, Saint Inigoes
Bur Ut Royal 125976—Edith B. Lease to J. Natwick, Baltimore
Cavalier of Green Gables 122380—Ernest D. Briscoe to J. Bonn Towner, Chestertown
Chester of Seneca 132332—J. B. Decker to Scott Beck, Chestertown
Conqueror of Willow Hill 151441—R. H. Lednum to George Farringer, Easton
Daniel of Locust Meadow 149367—G. Foster Sheply to John Albert Castle, Boonsboro
Foxcassel Reveler 132322—J. B. Decker to E. P. Kirk, Childs
Geneva's Lindy 147492—James W. Davis to Parker F. Cavender, Street
Jessie's Boy of Cathel 151008—C. R. Ramsburg to John S. Redmond, Ellicott City
Madelon's Absolute 150932—Wallace Williams to L. B. Sentman, Port Deposit
Peerless's Junior of Taneytown 151304—Frank Williams to Danny Null, Taneytown
Sunnybrook Sentry 2d 79370—Richard Blackburn to Frank P. Simon, Ridgely

MASSACHUSETTS

Dauntless of Maudesleigh 150930—F. S. Moseley to J. V. Tarleton, Groveland
Golddust Success 132443—Kenneth L. Ripley to Stanley E. Beckwith, Granville
Great Elm Farm's Moderator 151555—B. W. Lewis to Brown & Summer, Lancaster
Mount Hope Nimrod 142710—Joseph A. Brandon to Henry St. John, Adams

MICHIGAN

Francelia's King 150802—Est. Carl D. Bradley to Merrick Houston, Spratt
Knolly-nook Ultra Brilliant 151084—C. Faye Myers to John Q. Adams, Flushing
Lady's Prince of Lone Oak 150172—Leo Lyle to B. R. Snyder, Paw Paw
Maple Lawn Lulu's Scipio 142078—C. F. & E. D. La Fleur to T. M. Grant & Son, Charlotte
Marjohnelle Lilly's Warrior 144195—John M. Greissell to Williams & Hewit, Otisville
Maxine's King Eclipse 151307—Mr. and Mrs. George A. Lickfeldt to Mr. & Mrs. Donald McLean, Whittemore
Miller's Itchen King 142988—Orville Miller to Lilburn E. Gregory, Morley
Nancy's Sonny Boy 151245—E. L. Kline & Son to Wallace Short, Perry
Raider's Mark of Woodland 151009—G. H. Wood to Albert E. Danzeisen, Temperance
Red Rose Liberty 146037—Fred W. Hansens to G. C. Kreighbaum, Matherton
Royal Piolet of Walnut Manor 151383—Dale Kirklin to J. D. Bronson, Vicksburg

MINNESOTA

Allen Alexander 150839—Oscar H. Lukken to Albin Lukken, Boyd
AlRoSch Sunlight Paddy King 148506—Albert R. Schwenke to H. F. Augst, Montgomery
Baxter to Grahamdale 140798—W. R. & Robert H. Graham to Otto Mielke, Young America
Beltrami Lindy 151196—Svanberg & Anderson to P. M. Hess, Bemidji
Bridell Lee of Kathio 150994—H. Van Risseghem to William Hanenburg, Milaca
Crown Prince of Longview Farm 130325—Joe Weichselbaum to Jacob Willemsen, Bongards
Elson of Silverton 144667—Mrs. H. C. Woolson to P. M. Scott, Lengby
Fay's Fritzy Boy 151384—Wendel Goetzman to Warren Norton, Houston
Felix of Wellspring 147687—Wells Bros. to George Goeller, Bluffton
Frissdale Beda's Cherub 151337—E. R. Frissell to R. B. McFarlane, Alexandria
Isabel's Jack of the Woodlands 151110—N. P. Jorgensen to H. J. Wallevan, Clitherall
Jeff of the Hillside 151109—Edw. Albrecht to Andrew Gish, Elysian
Maplewood's McC. 150584—J. B. McLeran to Mason McCarty, Wrenshall
Marie's Ace of Minnewashta 151334—L. A. Page & Sons to H. A. McDonald, Prior Lake
Maxim of Sherwin Farm 146274—Edward H. Sherwin to Andrew Elliott, Monticello
Merry Tempest 150776—C. R. Billings to John Menden, Prior Lake
Moss Rose Cherub Minnetonka 150858—H. S. Helm to C. D. Lydiard, Long Lake
Observation Hill's Bud 145684—J. L. Olness to Arnold Anderson, Preston
Old Home's Trickster 151333—C. R. Billings to Emil Schrupp, Young America
Rosy's Primate 146749—Fred Bohlmann to Gust Menzel, Hamburg
Russell of Fairy Falls 138570—John P. Nelson to L. A. Stevens, Maple Plain
Virginia's Proud Colonel 142793—John Terpstra to N. P. Schalz, Wylie
Yeksa's Prince of Chippewa 143013—F. B. Conklin to F. M. Klein, Saint Hilaire

MISSOURI

Campus Royalist's Chief A. 142842—Four County Dairy Association to D. V. Ferguson, Windsor

MONTANA

Golden Lad of Halberstate 151522—Sam Roosma to J. N. Goodson, Sloan

NEBRASKA

Duke of the Golden Prairie 150857—Clayton Ingleright to John Weitzenkamp, Westpoint
Nebraska's Golden Lad 136786—Elmer K. Young to Herman Thelen, Shelby

NEW HAMPSHIRE

Cora's Eddy Boy of Atwood's Dairy 147358—E. C. Atwood to W. I. Lincoln Adams, Littleton
Model Royal Favorite 98295—C. H. Osgood to Arthur Gale, Jackson
Valentine's Brilliant 135561—G. Carroll Cilley to Willie E. Howe, Goshen
Walnut Hill Darwick 151339—William T. Jordan to Frank H. Larivee, Warner

NEW JERSEY

Hardwick's Spring Boy 148550—Fred Lippincott to Lyman A. Horner, New Lisbon
Sunnyside Aristocrat 126834—John Decher to Carmen Dilts, Three Bridges

NEW YORK

Aiyukpa K. Neptune 137565—Camp Aiyukpa, Inc. to H. L. Fowler, East Watertown
Edgemere Wales 150236—W. P. Parker to W. Gerald Kinney, Cortland
Honora's Lad of Caldwell Place 146685—John S. Rich to Homer Pratt, Ontario
Justice of Beaver Ridge 128150—John G. Hinton to Claude W. Rice, Bedford Village
King Hendrick of Fynmere 128921—W. R. Porteus John Mabon, Oneonta
Lake Delaware Dairy Charles 147135—Peter G. Gerry to John T. Rooney, Andes
Lickbrook Golden Boy 151185—Weaver Bros. to Marlowe Davis, Cincinnatus
Noble Boy of Pine Valley 146472—Fred Armer to Adolphus J. Sherman, Galway
Pine Hill Pompey's Buster 112607—Mrs. Maria Rhinebeck to F. J. Ewain, Kelsey
Plain Face Rex 141061—George H. Walker to James L. Hotchkiss, Rochester
Southwick Golden Rule 129492—Albert Applebee to Ray Wickes, Greenville
Ultra King of Meaker Farm 151389—C. G. Meaker Co., Inc. to Mrs. Nellie M. Clark, Fleming
Victor King of Chapinville 151062—Leon More to Silas E. Tyler, Clifton Springs
Waldorf's May Prince 125442—Oscar F. Kinney to Frank L. Van Alstyne Miller, East Greenbush
Woodlands Lindy 138839—Felix M. Warburg to George Rapp, Monticello
Zim R. Alexander 151379—Clayborne M. Zimmerman to J. O. Swarts, Wayland

NORTH CAROLINA

Betty's King of Upland Farm 150973—B. C. Shore to J. W. Vanderburg, Gastonia
Dolly's King Don 139971—Vance E. Conrad to L. A. Wolfe, Bessemer City
King Denton of Beall-mont 151117—Van B. Wood to Z. V. Wright, Farmer
Lord Bertram's Junior 151111—E. J. Harbison to R. D. Cheek, Liberty
Weir's Jolly Boy 151284—W. C. Sarratt to S. S. Weir, Kings Mountain

NORTH DAKOTA

Admiral Deer 150833—William Willmart to Orval Ennis, Jr., Montpelier
Blue Bell's Billy Bounce 144952—Godfrey Knight to Alcide French, Drayton
East View Pride 150989—Albert Nelson to Ed Selsing, Alamo
Lloyd Hathaway 141763—Jacob Roth to C. H. Oster, Granville
Pride of Governor of Midlothian 146865—Richard Erlandson to G. N. Kjos, Hoople
Queen's Dakota King 151210—P. H. Chally to Mrs. F. Pattison, Edmunds

OHIO

Dick of Meadow Brook Farm 91806—L. F. Brown to T. B. McGee, Celina
K.'s Jude of Hickory Grove 145946—Urban L. Koehler to C. R. Stokes, Harrison
Orland Star's Bess's Laddie 141740—Lehman & Orton to Delbert A. Smith, Upper Sandusky
Queen's Light of Myrna Maree Farm 146659—C. G. Wilderson to Fred Kuty, Martinsville
Saugerties Archer 105009—Estate John G. Van Etten to Dunsha & Miller, Medina
Ultra King's Bobby Boy 150775—E. J. Doody to Frank Kuhnde, Germantown
Wilreed of Rowena 150841—L. M. Huston to Wilbur R. Conley, Cedarville

OKLAHOMA

Cooper's Buddy 151137—Tom Cooper to Roxie A. Chapman, Tishomingo
Earl of Snyder's Countryplace 151378—R. A. Snyder to E. J. Bottger, Oklahoma City
Sunset's Nonpareil of El Jane 86008—J. G. Ganahl to J. E. Inman, Nowata

OREGON

Cascade Perfecto 147733—J. T. Richey to Gaffney & Josi, Oregon City
Laird's Fermain Lad 143231—D. H. Looney to George B. Terhune, Jefferson
Landom's Titanic's Sheik 151503—Est. C. L. Hawley to William McCarty, Echo
M'Duffer 147432—D. H. Looney to Martin & Wells, Salem
Patrick Laddie 144256—D. H. Looney to John Fikan, Woodburn
Waldo Hills Anita's Archer 135576—C. T. Gilbert & Sons to William Hobart Stout, Eugene
White Face of Mentor Park 150880—John Gaffney, Jr. to Rudolph Adrian, West Linn

PENNSYLVANIA

Beechwood Elector 150889—Ralph E. Flinn to First Sugar Hill Guernsey Bull Club, Brockway
Golden Noble's Merry Lad 134575—James F. Krasa to Kay Stevens, Conneaut Lake
Guardsman's Pal 130858—John C. Acker, Jr. to Mrs. Elizabeth Stouff & Sons, Thorndale
Jack Dempsey of Evergreen Terrace Farms 142588—Fred S. Port to Joseph Kindel, Limestone
Jennie's Ultra Prince 151553—Norman L. Patton to George B. O'Neal, Bedford Valley
Joe of Squirrel Hill Valley 151523—S. E. Emhoff to Scott Gorley, New Bethlehem
Josephine's King of Count Hugo 151207—Cyrus P. Markle to Mrs. Josephine Zgorecki, Scottdale
King Masher's Lindy 151447—A. G. Brown to Mrs. F. E. Brown, Lewisburg
King of Ohiopyle 151422—Cyrus P. Markle to W. A. Mason, Ohiopyle
King of Yo-He-Ma 142801—H. W. Newman to W. P. Gardner, Volant
Laddie Boy of Maple Grove 151416—V E. Ashbaugh to W. L. Lynn, Emlenton
Maple Farms Jack 136813—C. O. Mattern to Harvey Bock, Phillipsburg
Myra Stella Victoria's Taurus 151554—W. P. Hosterman to J. F. Bible, Aaronsburg
Patient Ultra's Junior 150936—John W. Little to Harry W. Kline, Hampton
Sunny Slope Prince 121419—R. T. Latshaw to Andrew Weiss, Douglassville
Ultra Rose Le Roy of Wilholm Farm 91010—G. C. Hill to John E. Krider, Quarryville
Victor of Annadale 129480—John D. Kyle to S. A. Locke, New Castle

RHODE ISLAND

Sunnyfields Stoneman 151058—M. M. van Beuren to Jacob Menzie, Portsmouth

SOUTH CAROLINA

Coker Sterling Ophir 139462—Pedigreed Seed Co. to M. E. Shuler, Holly Hill

SOUTH DAKOTA

Ajax of Towerlite 150992—George J. Hasse to Elmer Raabe, Osceola

UTAH

Janie's White Socks 151042—Leo & Levi Coffin to John J. Whatcott, Lynndyl

VERMONT

Mikel of Belmont Farm 149572—A. C. & F. A. Farmer to E. W. Edmonds, Lyndon Center

VIRGINIA

Brunswick Boy 150836—H. W. Anderson to Archibald M. McCrea, Lawrenceville
Dot's John of Evergreen 151489—W. E. Showalter to G. G. Winfield, Fairfax
Fern's Chief of Spring-Brook 151388—John H. Alger to B. F. Miller, Jr., Weyers Cave
Foremost's Rufus 151449—N. D. Potts to C. W. & Woodson Gwaltney, Chase City
Frank 151488—F. W. Huddleson to Gladys Winfield, Fairfax
Hester's Lad 138154—B. T. Robins & Paul Tabb to Ernest Hare, Hampton
Highland's Leader 151306—Roy C. Kinsey to W. M. Otey, Roanoke
Nancy's King of The Fleurrys 151310—Agnes W. Moncure to R. D. McFaden, Mount Holly
Old Street Farm Prince 148870—T. W. Dance to W. O. Tune, Brookneal
Pierre's Prince of Monte Vista 151250—G. W. Rolston to J. W. Hess, Harrisonburg
Queen's Reuben of Bonnie Crest 151325—Mrs. L. L. Hicks to L. Carlton Thomas, Skipwith
Queen's Reuben of Bonnie Crest 151325—L. Carlton Thomas to J. E. Thomas, Marion
Virginia General 128729—W. J. Morphy to Millard F. Peers, Trevilians

WASHINGTON

Lancashire Laddie of Green River Farm 149870—L. D. Colby to Samuel Zabler, Kent
Marshvale Panola's Prince 150349—R. J. Berg to M. N. Daniels, Belleville
Ruby Dell Steadfast 130951—W. E. Kennedy to Otis W. Stump, Granger

WISCONSIN

Ace of Plowmandale 145383—A J. Plowman to Mike Virzba, Rosholt
Allouez Cherub's Lad 145043—Mrs. R. Soquet to W. F. Schlies, Stangelville
Birchwood's Heroic 149509—M. L. Welles to John J. Barfnet, Fond du Lac
Boy of Outlook Hill 151169—Albert Halvorson to John Kurcz, Lehigh
Carolson of Lone Mound 145918—W. Nicholls to Mrs. Alma Halderson, Galesville
Cherub's Buster of Village View 144886—E. M. Fitzmaurice to E. L. Krause, Ripon
Corium Ultimas' Ito 143279—F. J. Rueping to Lewis Furlong, Campbellsport
Daisy's Fred of Elmwood Farms 151152—Arnold Pancratz to Peter Wedige, Sinsinawa
Edonna's Prince Charming 151279—Otto W. Ruelke to George Sell, Oshkosh
Fern's Chenette 141998—A. W. Sanborn to Paul Zambori, Ashland
Flossie's Warrior of West Side 151425—Est. Andrew Kolkind to Ninus Carlson, Augusta
Foremost's Raider 2d 130306—J. C. Penney-Gwinn Corporation to K. Jones, Waukesha
Golden King of Scenic Farm 149270—L. E. Oines to Oluf Larson, Holmen
Golden Masher's Rival 147568—Howard F. Joyce to Jack Stone, Rice Lake
Goldenrod's Waldimir 145504—A. H. Nelson to Ed Ponto, Weyauwega
Guernfalfa Myron 143058—Math Michels to Lawrence Krueger, Van Dyne
Gusanna's Big Boy 141904—Julius Clausing to Andy Phillips, Wagner
Gusanna's Governor 141903—Julius Clausing to Herman O. Ciriacks, West Bend
Jewel's Bluffer 146713—Anton Greisinger to Charles Lindner, Birnamwood
Karnac Beau Geste 143116—Ben Whitty to Richard Krause, Eden
Karnac Brick Bat 143986—Ben Whitty to Mark Klotz, Eden
King Goldie B. 151083—Edward Enke to Wesley Oates, Bloomington
King of Barnumville 151153—E. R. Prindle to Roy C. Comstock, Merrillan
Lassie's King of the May 150422—Emory C. Meltz to Joseph Jeanquart, Jr., Brussels
Mildride's Frank of Echodale 147364—Herman Mielke to L. H. Hill, Baraboo
Moorland Challenger 151440—E. A. Moore to John Giezendanner, Barron
Paul of Wilruss 151193—C. A. Nelson to Herman E. B. Wiedow, Merrill
Peat of Star Gazer 150927—Henry Hamburg to Charley Tessmere, Baraboo
Picottine's Tag 150828—Est. Priscilla Blank to Louis Scharr, Menomonie
Ponto of Plowmandale 149694—A. J. Plowman to Mrs. Mike Virzba, Custer
Prince of Ogsf 140730—Gordon Phillips to E. W. Green, Joel
Ripple-Water Lily's Sam 148809—Ernest O. Herbert to A. & J. Patzner, Fountain City
Sadie's Demonstrator 143976—J. T. Harness to Arno W. Kopf, Chilton
Sarah's Coronet of Menomonie 142796—Charles O. Govin to George Neyen, Menomonie
Speerstra's King J. 149120—P. J. Speerstra to Trempealeau County Guernsey Breeders' Association, Whitehall
Sullivan of Benrud's Farm 150260—Martin A. Benrud to Aug. Martin, Cashton
Sunny Mead's Meteor 144337—Henry Bandli to Charley Gonyer, Rice Lake
Sunny Slope Lassie's Prince 149118—P. J. Speerstra to H. C. Harnish, Pigeon Falls
Thomas of Rock Elm 147011—William V. Rice to James P. Stuart, Arkansaw
Yank of Brookwood 149879—A. H. Thompson to Bennie Paulson, Black River Falls

WYOMING

Tribune of Salt Creek 143174—Pleasant View Dairy Farm, Inc. to C. J. Davey, Mills

FOREIGN

Atamannsit Celia's Champion 123765—George W. St. Amant to F. Castro, San Jose, Costa Rica
Atamannsit Champion Laddie 123764—George W. St. Amant to F. Castro, San Jose, Costa Rica

COWS

CALIFORNIA

Athelone's Charlet 151220—Charles E. Thompson to William W. Hansen, Fresno
Guernsroft Fay 135546—Charles E. Thompson to William W. Hansen, Fresno
Red Wing of Orchard Hill 133819—Charles E. Thompson to William W. Hansen, Fresno
Viola of Carnlea Farm 100900—Charles E. Thompson to William W. Hansen, Fresno

COLORADO

Lela's Lassie of Vernon County 257362—Emerson Budde to The Union Ice & Fuel Co., Colorado Springs
Sir Haviem Cherub's Prospect 219420—Emory C. Meltz to Robert Worthington, Fort Collins

CONNECTICUT

Avalon Blood Root 144832—Clapboard Hill Farm to George R. Sturges, Woodbury
Daisy Fashion of Riceland 199556—Nutmeg Farm, Inc. to Ray Richards & Bros., Torrington
Flora Aaron of Riceland 158060—William T. Rice to John Cairati, Meriden
Hope's Maid 257879—W. F. & A. B. Webster to Clarence D. Baldwin, Litchfield
May Aaron of Riceand 149519—William T. Rice to John Cairati, Meriden

DELAWARE

Spotswood's Ultra Lucille 189751—John Govatos to Zygmunt Bakomenko, Wilmington

ILLINOIS

Bartily of Midway 250448—E. O. Weilep to Wyola Heersema, Gilman
Fair Lady Austella 99432—F. J. Wood to William Leipity, Itasca
Jane of Lakeland 167066—F. J. Wood to William Leipity, Itasca
Linden's Gay Lass 159312—Cyrus H. McCormick & John L. Waddell to Frank E. Hauser, Farmer City

INDIANA

Beauty of Willow Branch 257748—Guy Thayer to Harold Roush, Walkerton
Beulah Maid 152417—Robert S. Brookie to John C Brookie, Sheridan
Bonnie of Twa Brigs 247236—C. H. Slayton to Monroe Klengensmith, Lebanon
Camilla of Hickory Grove 246755—Lettie Emerson to M. E. Callane, Lebanon
Chamberlin's Vi 254095—H. E. Laymon to John Chamberlin, Urbana
Cheere of Twa Brigs 247231—C. H. Slayton to John William Thomas, Veedersburg
Dainty of Twa Brigs 253686—C. H. Slayton to Boone Realty Co., Lebanon
Delmaya of Hickory Grove 246756—Lettie Emerson to Skillman Doughty, Lebanon
Fair Oaks Lassie 235361—Armand P. Rather to Homer Foxworthy, Hillsboro
Fair Oaks Merna 253417—Armand P. Rather to John D. Eaton, Lebanon
Fair Oaks Myrtle 253419—Armand P. Rather to Herbert L. McPeake, Thorntown
Fern of Hickory Grove 2d 257916—Lettie Emerson to Mary C. Fall, Lebanon
Floella Martin 240534—A. H. Hinman to George C. Foxworthy, Jr., Hillsboro
Galore's Squaw 256810—Clarence H. Mackay to Gerald E. Wright, Frankfort
Golden Dairymaid 256809—Clarence H. Mackay to Leo Brandenburg, New Augusta
Goldie of Twa Brigs 185539—C. H. Slayton to Forest Leas, Veedersburg
Guernfalfa Helen 243417—Math Michels to Roberta McRoberts, Sheridan
Karnac Sunny Sonia 255799—Fred M. Ingalls to Boone Realty Co., Lebanon
Lassie of Twa Brigs 253685—C. H. Slayton to Boone Realty Co., Lebanon
Lindarose of Apple Lawn 247506—W. O. Reynolds to Howard P. Camp, Lebanon
Lucy May of Salamonia 252739—H. E. Laymon to John Chamberlin, Urbana
Marlyn Jennie 250700—Clemens J. Meuer to Boone Realty Co., Lebanon
Mary of Meridian 179515—Robert S. Brookie to John C. Brookie, Sheridan
Pridete of Twa Brigs 247232—C. H. Slayton to Edwin Clayton Pressler, Kingman
Princess of Twa Brigs 253684—C. H. Slayton to Monroe Klengensmith, Lebanon
Robinwood's Corina 257457—Margery C. Johnson to Lawrence F. Trissel, Muncie
Robinwood's Lauretta 257456—Margery C. Johnson to Francis G. Pittenger, Selma
Rose Marie of Hickory Grove 257913—Est. H. A. Retzleff to Boone Realty Co., Lebanon
Sarnia Fancy 212552—Charles L. Hill to Howard Snyder, Hillsboro
Viola's Sweetheart 249484—Irwin G. Kloehn to Hutchison Bros., Lebanon

IOWA

Ada's Lady Glenwood 257420—M. C. Casper & George J. Bonzer to Ralph Bonzer, Clarksville
Cherry Lass of Mont Holly 193935—W. W. Marsh to Donald Hagarty, Greene
Honeydew of West Side 140341—Ben Meyer to J. M. Quinn & Son, Edgewood
Lida of Maplelawn 114984—E. C. Hoppenworth to Arthur Bergman, Waverly
Lily's Stella Stranford 257596—Roy M. Curtis to Ralph Kay, Eldridge
May's Hope of Rosewood's 257659—Ace Rowe to Orlo Rowe, Woodward
Peggy of Smithdale 246989—George H. Mahr to Marvin L. Mahr, Indianola
Rose of Tiptonola 256590—Mrs. Gertrude Cottrell to Ruth Hemmingway, West Branch
Sweet Marie of Maple Hill 2d 256201—Fruit Bros. to P. A. Schmitz, Castalia

KANSAS

Jacobetta 72202—Edwards & Barlow to Will Olsen, Delphos

KENTUCKY

June's Girl of Hiland 256889—George B. Moock to Ira N. Fields, Falmouth
Maple May of Hiland 256890—George B. Moock to Ira N. Fields, Falmouth

MAINE

Anton's Pasha's Gussie of Hayford Farm 228331—Ralph Hayford to Thomas C. Woodbury, Belfast
Susan of Echo Knoll 196509—L. E. Spencer to O. J. Pride, Woodfords

MARYLAND

Oswego Falls Farms Pretty Mil 145633—W. E. Burall to J. Natwick, Baltimore

MASSACHUSETTS

Helen of Maudesleigh 209688—F. S. Moseley to J. V. Tarleton, Groveland
Lynbrook Peggy 2d 235673—T. P. Lindsay to Town of Westboro, Westboro
Quaker Boy's Molly 165231—D. Frank Dillon to John F. Eaton, Baldwinsville
Valley Arbutus May 196552—Thomas McHugh to Archibald M. Solandt, Northfield
Winnie of Maudesleigh 209687—F. S. Moseley to Ralph E. Maddock, Groveland

MICHIGAN

Betty Jane of Oakleaf 228413—James Gallagher to Mrs. Lorraine Adell Green, Lambertville
Craig's Pansy 178187—Wilson Craig to Lawrence Hoagland, Britton
Delia's Polly of Silverleaf Farm 214049—Leonard Nylund to Eugene Nylund, Ironwood
Delia's Sinderela of Silverleaf Farm 231617—Leonard Nylund to Eugene Nylund, Ironwood
Jessie's Secret of Saginaw 251809—George J. Hicks to Rudolph Gregus, Hemlock
Lady Melrose of Riverside 62222—William J. Weston to Francis J. Griewski, Topaz
Lady Victoria of Engelwood 257650—John Kangas to William J. Houtanen, Ironwood
Royal Rose of Orchard Grove 144525—J. F. Shallenberger to E. J. Hind, Battle Creek
Shady Elm's Ethel 256758—A. R. Pamperin to Dimond Mayer, Dryburg
Shady Elm's Goldie 256759—A. R. Pamperin to Dimond Mayer, Dryburg
Star of the Bluffs 183147—Garthe Bros. to J. E. Joshin, Williamston
Sunbeam's Blossom 196317—Roy M. Stewart to Floyd Brown, Lupton

MINNESOTA

Areta May 240890—L. S. Glick to Fairmont Creamery Co., Moorhead
Belle's Lady of Pleasant View Farm 193257—L. S. Glick to Fairmont Creamery Co., Moorhead
Charmante's President's Jean 257195—E. W. Differt to Clarence J. Differt, Jordan
Cherub's Fancy of St. Cloud 207059—R. S. Austin to E. R. Skoog, Sauk Rapids
Cherub's Queen's Lovely 251235—Paul Engelstad to Arnold Hansen, Thief River Falls
Daisy's Laura 158565—L. S. Glick to Fairmont Creamery Co., Moorhead
Dawn's Bettie 149693—Walter W. Wolfe to Clarence J. Tebor, Kellogg
Gladys Arlene 240889—L. S. Glick to Fairmont Creamery Co., Moorhead
Glenelg's Pearl 223907—Stuart McLeod to Henry Wilson, Beltrami
Golden Lura of Pleasant View Farm 98832—L. S. Glick to Fairmont Creamery Co., Moorhead
Golden Marshall's Belle 141541—L. S. Glick to Fairmont Creamery Co., Moorhead
Golden Rettie 141542—L. S. Glick to Fairmont Creamery Co., Moorhead
Goldie's Fern of Pleasant View Farm 193258—L. S. Glick to Fairmont Creamery Co., Moorhead
Goldie's Pansy of Pleasant View Farm 216102—L. S. Glick to Fairmont Creamery Co., Moorhead
Laura's Lillie 207926—L. S. Glick to Fairmont Creamery Co., Moorhead
Lillie's Trixy of Hillview 207003—Walter W. Wolfe to Clarence J. Tebor, Kellogg
Louise Aneta 240891—L. S. Glick to Fairmont Creamery Co., Moorhead
Maxim's Forenoon of Dassel 139376—W. R. Benson to N. H. Stubbs, Maple Plain
Nebula's Winner 258119—K. K. Solberg to Julius L. Enger, Madison
Norwood Nettie's Bettie 158566—L. S. Glick to Fairmont Creamery Co., Moorhead
Observation Hill's Honey Bloom 227345—J. L. Olness to Conrad Olness, Peterson
Observation Hill's Pearl 256644—J. L. Olness to Maynard Olness, Peterson
Observation Hill's Princess 227346—J. L. Olness to Joseph Olness, Peterson
Pearl of Markville 251096—George Butcher to Paul Nerhus, Erskine
Princess of Yeksa Family 228109—John Landby to G. F. Searles, Border
Queen of Park View Dairy Farm 257521—Henry Rosvold to Arvid Nenonen, Tamarack
Queen's Violet of Pleasant View Farm 184670—L. S. Glick to Fairmont Creamery Co., Moorhead
Rettie's Flossie 207927—L. S. Glick to Fairmont Creamery Co., Moorhead
Summit Park Lily 243054—Mrs. Anna Bowman to Leonard Lohsterder, Wayzata

Verndale's Betty 142663—L. S. Glick to Fairmont Creamery Co., Moorhead
Verndale's Helen 178132—L. S. Glick to Fairmont Creamery Co., Moorhead

MISSOURI

Bess of Smithdale 230048—P. E. Sturgeon to Marvin Sturgeon, Powersville
Bob's Babe of Bluff View 222183—Walter G. Becker to John H. Karns, Saxton
Bob's Nina of Bluff View 222184—Walter G. Becker to Mildred Boyles, Easton
Square Deal Norma 257084—William Schneider to Norman R. Barrows, Kirksville

NEBRASKA

Primrose Isabelle 257305—L. H. Daft to O. S. Swedberg, Aurora
Primrose Rosabelle 239453—L. H. Daft to O. S. Swedberg, Aurora

NEW HAMPSHIRE

Croesus' Lottie of Atwood's Dairy 250613—E. C. Atwood to W. I. Lincoln Adams, Littleton

NEW JERSEY

Fearless' Blossom of Fairview Farms 249652—Fred Lippincott to Milton Schlossberg, Burlington
Floss of White Knoll 176243—Erle J. Stoneman to James Turner, Essex
Lotus's Nina of Fairview Farm 198120—Richard P. Allen to Lewis Tinsha, Mickleton
Meadowbrook's Lucy Gray 240972—Richard V. Lindabury to George D. Cross, Bernardsville
Prevail of Les Pelleys 160497 (Imp.)—Mrs. Morgan Hamilton to Silas H. Thomas, Ridgewood
The Maples Beauty 212172—Est. Ella S. Cox to John H. Hannah, Daretown
The Maples Dolly 212174—Est. Ella S. Cox to John H. Hannah, Daretown
Tom's Fashionette 152924—Richard V. Lindabury to George D. Cross, Bernardsville

NEW YORK

Betsy of Inwood 191790—John M. Frost to M. J. Meehan, Lake Mahopac
Charmer's Ultra Rose 173052—Edward J. Bedell to Perry Vincent, Slingerlands
Chatham Birl 248622—A. Wesley Armitage to George W. Huson, Old Chatham
Corwin Hill Prudence 191716—Harry Bartlett to Bert Colvin, Whitesville
Dorris Stars and Stripes 235671—Marvin Sergeant to H. M. Sargent, Morris
Edgewood Alexandra 178708—Orra M. Rhodes to William B. Rhodes, Etna
Grace's Annette of Rhinebeck 246945—Roy C. Bailey to Gertrude E. Bailey, Rhinebeck
Iona of Maple Shade 256887—M. R. Wood & Son to Orvall F. Myer, Waterford
Lassie's Queen of Inwood 172351—John M. Frost to M. J. Meehan, Lake Mahopac
Lulu of Ridgeway 203797—Dee R. Mosher to Roy C. Gregory, Auburn
Lynworth Aster 243527—Mildred C. Sheldon to Robert House Young, Colosse
May Rose Helen of Valley View 170240—Frick, Kundert & Hoesly to Henry L. Shadd, Hollowville
May Rose of Bald Mountain 257523—George van Dewerker to Stanton Wilbur, Greenwich
Pandora Dawn of West Highland 257869—Stephen Kellogg to Malcolm C. Kellogg, Burdett
Queen's Christina of King Hill 117209—Est. Obadiah King to Ernest Tompkins, Medusa
Viking's Charm 197804—J. C. Penney-Gwinn Corporation to A. G. Palmer, Dover Plains
Virena Mapleton 185166—Frank McFee to C. V. Umsted, Yonkers

NORTH CAROLINA

Pansy's Alice 257887—J. B. Cornelison to William A. Craver, Lexington

NORTH DAKOTA

Bonnie's Lassie of Oakwood 253028—George Butcher to Mearl Gifford, Kelso
Clover-Crest Corona 241131—L. Jensen to L. P. Grundman, Grand Forks
Criterion's Sunbeam 117491—Harry Tupper to Selmer Sway, Hillsboro
Polly of Silverton 230153—Mrs. H. C. Woolson to L. P. Grundman, Grand Forks
Wild Rose Petal 227592—V. L. Knight to Elmer Henrichs, Norwich

OHIO

Beryl of Fairview 257917—Floyd Zeis to Glen C. King, Tiffin
Blossom of Andlea 218231—M. A. Hanna to Clarence Deyling, Independence
Clairmont's Butter of Myrna Maree 157656—C. G. Wilderson to L. R. Green, Columbiana
Duchess Belle of Evening Shade 248137—Louisa Whinnery to Vincetta H. Branson, Cadiz
Gold Lady of Myrna Maree Farm 150200—Laurence F. Cox to G. H. Vail, Lowellville
Goldseeker's Ann of Myrna Maree Farm 197853—C. G. Wilderson to C. R. Machlin, New Springfield
Goldseeker's Ruby Marshall 161071—J. E. Mick to O. H. Russell, Wellsville
Honeytown's Joy 257085—Est. G. W. Ryall to Mrs. Carrie Lehman, Wooster
Kings Delight of Myrna Marie Farm 237425—C. G. Wilderson to Kenneth Ross, Waynesburg
Lady Luella of Hermitage 159839—Grace Robertson to Levi Lewis, Creston
Leatherwood Tillie 257747—C. W. Stoneburner to E. N. Orth, Dayton
Queen Aggie of Balgreen 154073—J. W. Norrick to Howard Herrick, Mansfield
Queen Aggie of Balgreen 154073—Miss A. B. Harbaugh to J. W. Norrick, Mansfield
Roxy's Peoria Maid 256764—H. O. Gunder to W. M. Clifford, Medina
Trixie's May of Myrna Maree Farm 249423—C. G. Wilderson to C. R. Machlin, New Springfield

OREGON

Lady's Gay Lassie 257304—W. E. Lemon to J. L. Helms, Grants Pass
Tideland Lady 257600—Oregon Agricultural College to Fred Brytz, Astoria

PENNSYLVANIA

Abbeyleix Hazeltina 111668—John C. Acker, Jr. to Mrs. Elizabeth Stouff & Sons, Thorndale
Avis Post 41125—John C. Acker, Jr. to Mrs. Elizabeth Stouff & Sons, Thorndale
Betty Jewel of Piney 119019—Z. M. Mortimer to Edith L. Myers, Sligo
Bob Rilma's Beautiful Spot 103300—H. L. Wentworth to John H. Bangert, Conneautville
Brilliant's Blue Bell Pearl 112560—Milton O. Moore to C. B. Ullom, New Freeport
Brilliant's Marshall June 112559—Milton O. Moore to Paul M. King, New Freeport
Brilliant's Marshall May 243838—Milton O. Moore to C. B. Ullom, New Freeport
Brilliant's Marshall Rose 255372—Milton O. Moore to Paul M. King, New Freeport
Butter Boy's Butter Cup 133496—W. E. Shannon to Earl B. Dilley, Hadley
Christmas Frost of Fern Spring 207534—R. L. Carter to Jozopas Zvatkauskus, Tunkhannock
Daisy of Rowe Farm 66952—Lester E. Rowe to D. M. Divens, New Bethlehem
Dimple's Pearl of Gravel Ridge 75004—H. L. Johnson to Wilcox & Titman, Montrose
Donna of East View Farm 194499—John L. Pherson to George G. Floyd, New Castle
Eunice of Pickering View 247440—John C. Acker, Jr. to Mrs. Elizabeth Stouff & Sons, Thorndale
Francis' Lilla 243741—J. Ray Keiser to Guy A. Shaffer, Whitedeer
Hazeltina's Alma of Pickering View 247439—John C. Acker, Jr. to Mrs. Elizabeth Stouff & Sons, Thorndale
Jewel of Fertile Fields 79675—H. S. Miller to J. H. Van Tassel, Du Bois
Lady Rose of Homestead 185518—John C. Acker, Jr. to Mrs. Elizabeth Stouff & Sons, Thorndale
Lil of Point Pleasant 233367—A. A. Winter to Miss Martha Showers, New Columbia
Masher's Antietam Girl 134474—H. M. Leinbach to Harry M. Oxenford, Douglassville
May Lassie of Rose Point 136298—F. C. Fisher to Mrs. Alda J. Fisher, Portersville
Mike's Josephine 154978—R. L. Carter to R. C. Calvert, Vosburg
Murne's Glengay 167184—R. T. Latshaw to J. G. Yeager, Spring City
Pauline of Homestead 155269—John C. Acker, Jr. to Mrs. Elizabeth Stouff & Sons, Thorndale
Pearl's Betty 207622—H. L. Johnson to Wilcox & Titman, Montrose
Polly of Fishing Creek 257601—J. Raymond Reichard to Samuel Runk, Mount Union
Queen of Bradford 191310—L. J. McFadden to Thomas M. Brann, Canton
Raider's Rena of Myrna Maree Farm 135839—C. G. Wilderson to L. W. Zahn, Sewickley
Velma Rose 130192—R. L. Carter to Adolph Erat, Montrose

SOUTH CAROLINA

Cherub's Pride of Neely Farm 256808—A. T. Funderburk to J. H. Neely, Rock Hill

SOUTH DAKOTA

Bonnie Doon Carol 255171—Walter Alexander Company to Sophie Buller, Springfield
Bonnie Doon Irene 255170—Walter Alexander Company to Albert Ratzlaff, Springfield
Bonnie Doon Sally 255172—Walter Alexander Company to Alfred Ratzlaff, Springfield

VERMONT

Edith of Cedar Crest 257990—Ruth & Edith Dickinson to Paul Dimick, Bradford

VIRGINIA

Fern of Oakton 156187—Robert Showalter to M. T. Cockerell, Vienna
Pride's Jessie Girl 173383—Courtland H. Smith to Charles B. Samuels, Front Royal

WASHINGTON

Rosina's Rosebud Lassie 239576—Rutherford Klein to Herman Kazen, Arlington

WEST VIRGINIA

Five Points Lady 251896—C. M. McConnell to Clifton Wharton, Parkersburg
Five Points Lettie 251897—C. M. McConnell to Roma Dean, Parkersburg
Five Points Lovilla 251895—C. M. McConnell to John William Hamrick, Parkersburg
Leona's Cherry Blossom 257597—A. M. Best to Miss Mary Donley, Shepherdstown

WISCONSIN

Belle Fawn of Half Moon 177462—Mrs. Cecelia Pederson to Mrs. R. F. Murphy, Centuria
Bettie's Belle of Hillview 222247—Walter W. Wolfe to John Frederick, Fountain City
Bettie's Dewdrop of Hillview 246355—Walter W. to John Frederick, Fountain City
Dainty Lalla of Half Moon 223013—Mrs. Cecelia Pederson to Mrs. R. F. Murphy, Centuria
General's Cream Cup 250068—Ephraim Hippe to Ainsley Hippe, Edgerton
Lady Columbine of Pestigo Valley 144506—Est. C. J. Rasmussen to Mrs. Sophie Stevens, Crandon
Lorna Doone's Goldie 256805—Oscar A. Peterson to Thomas Berhow, Spirit
May Flower of East Lynne 258030—Elton W. Morgan to Doris Morgan, Cato
Peg O'My Heart of Half Moon 257884—Mrs. Cecelia Pederson to Mrs. R. F. Murphy, Centuria
Princess of Fern-Dell 252516—William Larsen Canning Co. to Reinhold Kleinhans, Brookfield
Sir Haviem Cherub's Duchess 189416—Emory C. Meltz to Joseph Jeanquart, Jr., Brussels
Spotty of Hillview 221958—Walter W. Wolfe to John Frederick, Fountain City

WYOMING

Elmway's Molly 216721—W. A. Lawson to Miss Eleanor Donnelley, Sheridan
Elmway's Myrtle 216720—W. A. Lawson to Miss Eleanor Donnelley, Sheridan

Minnesota State Fair

(Continued from page 375)

CALF HERD

1, Emmadine Farm; 2, W. E. Harrington, (Minnesota 1); 3, Radisson Farm, (Minnesota 2); 4, Ransom Farm; 5, Emmadine Farm; 6, D. D. Tenney, (Minnesota 3).

DAIRY HERD

1, Emmadine Farm; 2, Boulder Bridge Farm; 3, D. D. Tenney; 4, Radisson Farm; 5, Glencliff Farm.

MINNESOTA DAIRY HERD

1, H. D. Burns, 2, D. D. Tenney; 3, Radisson Farm.

MINNESOTA COUNTY GROUP

1, Hennepin County; 2, Wright County; 3, Freeborn County.

GET OF SIRE

1, D. D. Tenney on get of Ladysmith's Cherub 30760, (Minnesota 1); 2, Ransom Farm on get of Dauntless of Edgemoor 49586; 3, Emmadine Farm on get of Langwater Foremost 39191; 4, Ransom Farm on get of Brookmead's Secret Stars and Stripes 56828; 5, Emmadine Farm on get of Langwater Foremost 39191; 6, W. E. Harrington on get of Cherub's Anchor of Shorewood 58821, (Minnesota 2); 7, Radisson Farm on get of Radisson Bonny Royal 89628, (Minnesota 3); 8, Boulder Bridge Farm on get of Warrior's Ace of Minnewashta 114180.

PRODUCE OF DAM

1, Ransom Farm on produce of Imp. Donnington Goldie 6th 65902; 2, Ransom Farm on produce of Fareda of Ransom Farm 122578; 3, D. D. Tenney on produce of Pearl of Pomeroy 40325, (Minnesota 1); 4, Emmadine Farm on produce of Mixter Golden Diana 151350; 5, W. E. Harrington on produce of Birchwood's Auburn 106743, (Minnesota 2).

The Ohio State Fair

(Continued from page 370)

BULL, 1 YEAR AND UNDER 18 MONTHS
Six in the Class

1, Harbor Hill Dairyman 2d 133031, Georgeland Farm; 2, Mary Lou's Prince of Shadyside 140754, D. J. Schaaf; 3, Kenfleur's Otterbein Champion 136412, H. C. Horneman; 4, Betty's Master of Belmont 139688, Belmont Farm; 5, Gamecock of Clover Farm 133522, James L. McIntosh; 6, Nancy's Royal Laddie 137885, J. W. Masters.

BULL CALF, 4 MONTHS AND UNDER 12
Seventeen in the Class

1, Twin Governor of Firestone Farms 143725, Harvey S. Firestone; 2, Ohio Charming Prince 140314, Ohio State University; 3, Glenburnie Galore 17th 142574, Georgeland Farm; 4, Ohio Golden Brakeman 140313, Ohio State University; 5, Lila's King Chene 150856, E. E. Brundage; 6, Daisy's Diamond's Cherub 144837, Georgeland Farm; 7, Franchester Consul 142948, Chester C. Bolton; 8, Captain Goldseeker of Bexley 144528, D. J. Schaaf; 9, Kenfleur's Sunbeam Champion 150324, H. C. Horneman.

COW, 5 YEARS AND OVER
Eleven in the Class

1, Sepascot Pearl 60863, Georgeland Farm; 2, Versailles Polly Anna 145605, James Wright; 3, Maid of Annadell 121465, Winding Creek Farm; 4, Betty of Belmont 124796, Belmont Farm; 5, Mohawk's Golden Maid of Bexley 86302, D. J. Schaaf; 6, Mena's Charmante's Rose 97484, Harvey S. Firestone; 7, Princess Galore 200078, Georgeland Farm; 8, Shuttlewick Sultana 137350, Chester C. Bolton; 9, Dimple of Oakhurst 98996, James L. McIntosh.

COW, 4 YEARS AND UNDER 5
Four in the Class

1, Bessie's Beauty of Marigold Farm 164309, H. C. Horneman; 2, Alresford's Golden Daisy 246878, Belmont Farm; 3, Imp. Violet VII. of Figtree 201438, Chester C. Bolton; 4, Riegel's Ethel 173462, James L. McIntosh.

COW, 3 YEARS AND UNDER 4
Ten in the Class

1, Franchester Royal Rose 178820, Chester C. Bolton; 2, Farewell of Winding Creek Farm 201582, Winding Creek Farm; 3, Ramona's Chalys of Elgercon 225434, Harvey S. Firestone; 4, Orndale Ultra Gay Lass 3d 179221, H. C. Horneman; 5, Sharon Kimm 177028, J. W. Masters; 6, Queen Linden Galore 232053, Georgeland Farm; 7, Valentine's Joyce of Belmont 187421, Belmont Farm; 8, Queen White 180948, Gordon Briggs; 9, Landmark Princess May Rose 183458, James L. McIntosh.

HEIFER, 2 YEARS AND UNDER 3
Fourteen in the Class

1, Harbor Hill Daisy 2d 232056, Georgeland Farm; 2, Betty Lee of Elgercon 194286, Harvey S. Firestone; 3, Invincible's Rilma of Fern-Dell 213179, H. C. Horneman; 4, Franchester Royal May 199703, Chester C. Bolton; 5, Kenilworth Ada's Sister 212944, Chester C. Bolton; 6, Jean of Clover Farm 204740, James L. McIntosh; 7, Hilda's Lassie 218260, Belmont Farm; 8, Lucy Grace of Bexley 192117, D. J. Schaaf; 9, Phae of Summit 202398, William Renner.

HEIFER, 18 MONTHS AND UNDER 2 YEARS
Fourteen in the Class

1, Imp. Doreen's Pride II. of Dairy Farm 242657, H. C. Horneman; 2, Kenilworth Venus 223741, Chester C. Bolton; 3, Kenfleur's Amber Star 256713, H. C. Horneman; 4, Kenfleur's Lillian Mar 231528, H. C. Horneman; 5, Grenadier's Cheminante of Wiechelland 220804, Harvey S. Firestone; 6, Almira Chimes of Bexley 218900, D. J. Schaaf; 7, Berclare Headlight 258851, Jossie Monahan; 8, Hillburk's Sequel Lilly 227903, Belmont Farm; 9, Holliston's Ann of Oakhurst 247617, James L. McIntosh.

HEIFER, 1 YEAR AND UNDER 18 MONTHS
Thirteen in the Class

1, Barkrest Irene 226646, Harvey S. Firestone; 2, Adabelle Dolores Cherub 231631, Harvey S. Firestone; 3, Charlotte Olga's Cherub 231632, C. M. Ebert; 4, Okay's Honeysuckle 226783, Webb Brothers; 5, Franchester Columbine 233438, Chester C. Bolton; 6, Franchester Violet 230339, Chester C. Bolton; 7, Easter Goldseeker of Bexley 231924, D. J. Schaaf; 8, Dimple of Georgeland 232937, Georgeland Farm; 9, Weigelia of Clover Farm 226955, James L. McIntosh.

HEIFER CALF, 4 MONTHS AND UNDER 12
Thirty in the Class

1, Grace Rilma of Fern-Dell 245616, H. C. Horneman; 2, Kenfleur's Crescent Maid 256606, H. C. Horneman; 3, Entry, Harvey S. Firestone; 4, Golden Maid of Laurel Brook 250481, Chester C. Bolton; 5, Sharon's Pride of Morrow, J.W. Masters; 6, Florentine Majestic Dot 254677, James L. McIntosh; 7, Ohio Royal Dolly 235863, Ohio State University; 8, Rosetta of Belmont 245598, Belmont Farm; 9, Warrior's Fancy of Belmont 245600, Belmont Farm.

SENIOR AND GRAND CHAMPION BULL
Sergeant's Governor of Mountrose 91577, Harvey S. Firestone.

JUNIOR CHAMPION BULL
Franchester Royal Sequel 135313, Chester C. Bolton.

SENIOR AND GRAND CHAMPION FEMALE
Sepascot Pearl 60863, Georgeland Farm.

JUNIOR CHAMPION FEMALE
Imp. Doreen's Pride II. of Dairy Farm 242657, H. C. Horneman.

GRADED HERD
Seven in the Class

1, Harvey S. Firestone; 2, H. C. Horneman; 3, Georgeland Farm; 4, Chester C. Bolton; 5, James L. McIntosh; 6, Winding Creek Farm; 7, D. J. Schaaf.

YEARLING HERD
Eight in the Class

1, Chester C. Bolton; 2, Harvey S. Firestone; 3, H. C. Horneman; 4, Georgeland Farm; 5, D. J. Schaaf; 6, James L. McIntosh; 7, J. W. Masters.

CALF HERD
Eight in the Class

1, Harvey S. Firestone; 2, Chester C. Bolton; 3, H. C. Horneman; 4, D. J. Schaaf; 5, Belmont Farm; 6, J. W. Masters; 7, James L. McIntosh.

DAIRY HERD
Four in the Class

1, Chester C. Bolton; 2, Georgeland Farm; 3, Belmont Farm; 4, James L. McIntosh.

GET OF SIRE
Ten in the Class

1, Harvey S. Firestone; 2, H. C. Horneman; 3, Ohio State University; 4, Chester C. Bolton; 5, D. J. Schaaf; 6, Winding Creek Farm; 7, J. W. Masters.

PRODUCE OF DAM
Twelve in the Class

1, Harvey S. Firestone; 2, D. J. Schaaf; 3, H. C. Horneman; 4, Chester C. Bolton; 5, Winding Creek Farm; 6, Winding Creek Farm; 7, H. C. Horneman.

REGISTER OF MERIT COW
Five in the Class

1, Harvey S. Firestone; 2, Chester C. Bolton; 3, H. C. Horneman; 4, Chester C. Bolton; 5, Belmont Farm.

Building a Guernsey Community

(Continued from page 374)

cream freezers with good home made mixture in which real Guernsey cream predominated. The county agent brought a cake of ice from town and the cream was frozen at the party. The day was spent in inspecting the local herds and a dairy program was put on by the extension service of the State College. It is needless to say that interest was keen. As an outgrowth of this meeting, the testing work was taken up.

To date this community has had very little surplus stock for sale, but if they keep on with their breeding and testing program they will be able to add considerably to their income through this channel as there is a good demand for Guernsey grades of known high production throughout the Pacific Coast section. Centering the energies of a whole community on one breed is very effective from the breeding and selling standpoint.

World Record in Class AAA

(*Continued from page 365*)

pounds of butter fat. Waldorf Nancy 156967 is now the holder of second place in class GGG with 9572.3 pounds of milk and 516.5 pounds of butter fat. The last three mentioned cows are all daughters of Wyebrook Ultra Lad 57638 and Waldorf's Nancy 156967, a daughter of Waldorf's Mina 96906.

On the Waldorf Farms there are over 100 head of pure bred Guernseys. The majority of all cows have made Advanced Register records, with the result that four world records have been credited to the herd. All of the milk and cream produced on the farm is used in the Waldorf lunches at Albany, New York. During last year there was 224,536 pounds of milk produced on the farm. While this did not take care of the requirements of the Waldorf lunches, sufficient other Guernsey milk was secured to handle their demand.

		Milk	Butter Fat	
Sire: Wyebrook Ultra Lad 57638 A. R.	1927	Lbs.	%	Lbs.
Dam: Waldorf Tulip 86885 A. R. 14610.	Aug. 27,	190.1	6.71	12.76
Breeder Oscar F. Kinney, North Chatham,	Sept.	1404.7	6.71	94.26
N. Y.	Oct.	1395.0	5.66	78.96
Owner Oscar F. Kinney, North Chatham,	Nov.	1224.0	5.67	69.40
N. Y.	Dec.	1136.1	6.38	72.48
Born Oct. 14, 1921. Calved Aug. 24, 1927.	Jan. '28	1034.6	6.13	63.42
Served Oct. 26, 1927.	Feb.	942.1	6.28	59.16
Carried calf 244 days during test.	Mar.	1017.1	6.25	63.57
Requirement for admission: 360.0 lbs. fat.	Apr.	938.3	6.48	60.80
Supervised by Cornell Station, New York.	May	972.9	6.33	61.58
2 milkings daily.	June 26,	802.4	7.18	57.61
	Total	11057.3	6.28	694.0

Check tests taken in January and March 1928.
Previous records. First record begun as a two year old (Class GGG): 10548.8 lbs. milk; 657 6 lbs. butter fat. Second record begun as a three year old (Class EEE): 8491.1 lbs. milk; 530.0 lbs. butter fat.

Wisconsin State Fair

(*Continued from page 371*)

Bull, 2 Years and Under 3

1, Proud Prince Golden (not registered), M. A. Seybold and Sons; 2, Cherub's Royal Guardian of Shorewood 127996, D. D. Tenney; 3, Glenwood's Beauty Eagle's Warrior 122862, Clovernook Farm.

Bull, 18 Months and Under 2 Years

1, Proud Lane of Echo Glade 131568, F. J. Rueping; 2, Princess's Sparkler of Hillside View 131807, M. A. Seybold and Sons; 3, Shorewood Royal Masher 132231, D. D. Tenney; 4, Golden Raritan of Gordondale 135712, George Kiel.

Bull, 1 Year and Under 18 Months

1, Hope's Ace of East Lynne 136562, Charles Lenz; 2, Model of Amor 149309, J. R. Love and Son; 3, Cora's Prince of Crystal Springs 138390, Ralph Salverson.

Bull Calf, 6 Months and Under 12

1, Gold Seeker of Shorewood 140731, D. D. Tenney; 2, Corium Ultimas' Ibycus 145132, F. J. Rueping; 3, Luxerin Gaylord 143227, H. L. Fisher and H. Horstman; 4, Entry, M. A. Seybold and Sons; 5, Dancing Girl's Defenser of Hillside View 144426, M. A. Seybold and Sons; 6, Old Gold of Amor 145875, J. R. Love and Son.

Bull Calf, Under 6 Months

1, Corium Pride's Jack 150826, F. J. Rueping; 2, Entry, J. T Bartol; 3, Clovernook Chief Glenwood 152065, Clovernook Farm; 4, Africander of Sy Farm 150988, Fred Sy; 5, Crescent King of Happy Hollow 147528, Alexander M. Kailing.

Cow, 5 Years and Over

1, Cherub's Althea of Fair Meadows 145860, D. D. Tenney; 2, Beauty's Sunbeam of Hillside View 98715, M. A. Seybold and Sons; 3, Entry, E. L. Williams and Sons; 4, Shoreland Princess 155325, L. B. Stevens; 5, Proud Grace of Echo Glade 190545, F. J. Rueping; 6, Moravista Mildred 143486, Moravista Farm.

Cow, 4 Years and Under 5

1, Shoreland Prudence 169287, L. B. Stevens; 2, Proud Corrine of Echo Glade 182730, F. J. Rueping; 3, Gerar Violet Cora 157602, D. D Tenney; 4, Shorewood Vanity 176063, D. D. Tenney; 5, Pansy's Princess of Hillside View 160961, M. A. Seybold and Sons; 6, Shoreland Myrtle 2d 214841, L. B. Stevens; 7, Shoreland Miss Greta 169289, L. B. Stevens; 8, Shoreland Marigold 169290, L. B. Stevens.

Cow, 3 Years and Under 4

1, Cherub's Royal Gem of Shorewood 216535, D. D. Tenney; 2, Corium Nellie's Greta 187874, F. J. Rueping; 3, Esther of Clovernook 259029, Clovernook Farm; 4, Hillside View Myrtle 184461, M. A. Seybold and Sons; 5, Pearl of Carnival 232524, Elton Morgan.

Cow, 2 Years and Under 3

1, Corium Brownie's Governess 205543, F. J. Rueping; 2, Cherub's Minuet of Shorewood 209820, D. D. Tenney; 3, Beauty's Nanette of Hillside View 209409, M. A. Seybold and Sons; 4, Miracle of Old Homestead 210507, H. E. Halverson; 5, Lillian of Crystal Springs 202470, Lester Kiel; 6, Clovernook Elsie 259521, Clovernook Farm.

Heifer, 18 Months and Under 2 Years

1, Cherub's Felice of Shorewood 220857, D. D. Tenney; 2, Corium Pride's Hilaria 224371, F. J. Rueping; 3, Shorewood Favorite 234373, D. D. Tenney; 4, Corium Ultimas' Honeydew 226391, F. J. Rueping; 5, Entry, Claude Petersen; 6, Entry, J. R. Love and Sons.

Heifer, 1 Year and Under 18 Months

1, Corium Ultimas' Infanta 231125, F. J. Rueping; 2, Corium Pride's Ingarose 235599, F. J. Rueping; 3, Shorewood Snowdrop 245669, D. D. Tenney; 4, Corium Pride's Irene 235596, F. J. Rueping; 5, Entry, Art Erdman; 6, Princess Crescent of Happy Hollow 228381, Alexander M. Kailing.

Heifer Calf, 6 Months and Under 12

1, Corium Ultimas Inga 243812, F. J. Rueping; 2, Dolly's Jewel of Hillside View 255408, M. A. Seybold and Sons; 3, Shorewood Belle 257469, D. D. Tenney; 4, Entry, Bernard Meske; 5, Entry, Art Erdman; 6, Phyllis's Betty of Hillside View 255410, M. A. Seybold and Sons; 7, Shorewood Ultra Rose 257470, D. D. Tenney; 8, Entry, Homer D. Hulbert.

Heifer Calf, Under 6 Months

1, Corium Pride's Jill 256868, F. J. Rueping; 2, Entry, Mike Boese; 3, Entry, Arvilla Boese; 4, May Flower of East Lynne 258030, Dorris Morgan; 5, Virginia's Rose of Hillside View 255413, M. A. Seybold and Sons; 6, Dona of Hillside View 257980, M. A. Seybold and Sons; 7, Clovernook Jennie 259526, Clovernook Farm; 8, Entry, J. R. Love and Son; 9, Sally of Sy Farm 257155, Fred Sy.

Senior and Grand Champion Bull

Cherub's Golden Secret of Shorewood 98062, D. D. Tenney.

Junior Champion Bull

Proud Lane of Echo Glade 131568, F. J. Rueping.

Senior and Grand Champion Female

Cherub's Althea of Fair Meadows 145860, D. D. Tenney.

Junior Champion Female

Corium Ultimas' Infanta 231125, F. J. Rueping.

Aged Herd

1, D. D. Tenney; 2, F. J. Rueping; 3, M. A. Seybold and Sons; 4, Clovernook Farm.

Young Herd

1, F. J. Rueping; 2, D. D. Tenney; 3, Clovernook Farm; 4, Delton Morgan.

Calf Herd

1, D. D. Tenney; 2, F. J. Rueping; 3, M. A. Seybold and Sons; 4, Clovernook Farm; 5, J. R. Love and Son.

Get of Sire

1, D. D. Tenney on get of Ladysmith's Cherub 30760; 2, F. J. Rueping on get of Birchfield's Pride of the May 59106; 3, F. J. Rueping on get of Langwater Ultimas 39637; 4, L. B. Stevens; 5, M. A. Seybold and Sons; 6, M. A. Seybold and Sons.

Produce of Dam

1, D. D. Tenney on produce of Pearl of Pomeroy 40325; 2, F. J. Rueping on produce of Grace Rilma of Echo Glade 103420; 3, M. A. Seybold and Sons; 4, L. B. Stevens; 5, L. B. Stevens.

Four Cows in Milk

1, F. J. Rueping; 2, D D. Tenney; 3, L. B. Stevens.

JUNIOR BREEDERS' DEPARTMENT

Fountain County Calf Club Show

Each year the Fountain County Fair at Covington, Indiana, comes during the same week as the State Fair at Indianapolis, with the result that the outstanding calves from the now famous Fountain County Guernsey Calf Club are at that time out of the county, and being exhibited at Indianapolis. Nevertheless, each year for the last four, the Covington Fair has had as its outstanding exhibit the Guernsey calf club show. This year R. L. George of Lebanon, Indiana, judged the show on Friday, September 7. Upward of sixty head were exhibited, many of them the calves of the first Fountain County Club which was organized with fifty-four boys and girls four years ago. Others were the original calf club heifers of the three clubs that have since been organized in the county with from twenty-five to thirty-five calves each.

This club, in addition to the very thorough leadership of County Agent A. J. Hesler and the able local leadership of the four or five Smith-Hughes teachers in the county, has been very actively sponsored by at least three large dairy production manufacturers. These manufacturers continue their interest in a very practical way with the result that special prizes were awarded as follows: Trips to Purdue University by the Indiana Condensed Milk Company were won by Lewis McCauley, Virgil Townsend, Kenneth Sloan, Marvin Gaylor and Beatrice Vile. The trip to the National Dairy Show offered by Schlosser Brothers Creameries was won by Lewis McCauley, and the Horneman trophy for the best groomed heifer offered by H. C. Horneman, president of the Sugar Creek Creamery, was won by James Roembke.

At one-thirty o'clock in the afternoon the races were stopped, and a most impressive sight was furnished the grandstand when these sixty or more Guernseys and their club member owners paraded on the race track. Films of this parade, as well as of the judging, were taken again this year by Harry Gunn of the Indiana Condensed Milk Company.

The following is a list of the boys and girls who won in the various classes:

2 YEARS OLD AND OVER

1, Lewis McCauley; 2, Ray Graham; 3, Donald Marr; 4, James Roembke; 5, Roy Pearson.

1 YEAR AND UNDER 2

1, Virgil Townsend; 2, George Foxworthy; 3, Homer Foxworthy; 4, Charles Shade; 5, Martha Faust.

Jossie Monahan and his Champion Guernsey

UNDER 1 YEAR

1, Kenneth Sloan; 2, Clarence Dice; 3, Winifred Roembke; 4, Howard Snyder; 5, Howard Potts.

RECORD BOOKS

1, Beatrice Vile; 2, Marvin Gaylor; 3, Howard Potts; 4, Dallas McCauley; 5, Ray Graham.

Guernseyway Calf Club Exhibt

The Guernseyway Calf Club of Fort Atkinson, Wisconsin, was quite successful in showing on Calf Club day, Monday, August 27, at the Wisconsin State Fair. Members of the Guernsey way Calf Club made an enviable record showing in the individual classes. In the yearling heifer class Arthur Erdman won first. Arthur's senior Guernsey heifer calf also won the blue ribbon in a strong class of twenty-three pure bred calves. Of the other calves shown by the Guernseyway Club in this class,

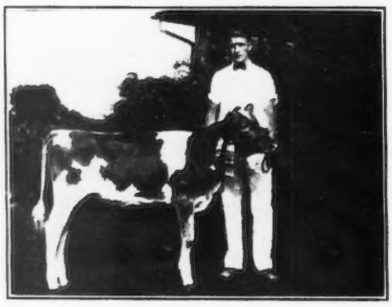

Mike Boese and his blue ribbon winner

Orrin Mode stood second, John Brounty third, Arvilla Boese fifth, Bernard Meske eleventh, and Juanita Telfer fourteenth.

In the junior pure bred heifer class of seventeen entries, Mike Boese was the blue ribbon winner and Arvilla Boese won third. Mike's calf was also later made grand champion of all the Guernsey calves shown. In the grade Guernsey calf class of forty-one entries, La Verne Buckingham placed fifth and Billie Erdman eighth.

The Guernseyway Calf Club with a uniform, typy group of eight heifer calves won first place in strong competition in the Guernsey club class. The calves in this first prize club group were owned by Mike and Arvilla Boese, Orrin Mode, Bernard Meske, La Verne Buckingham, John Brounty and Arthur and Billie Erdman.

Members of the Guernseyway Calf Club had a very attractive booth for their exhibit at the State Fair. This booth won first prize for the Club in the herdsman contest and also received many favorable comments from visitors. The Club exhibit was in charge of J. C. Ralston and Will R. Boese.

Juniors at the Ohio State Fair

The calf club classes at the Ohio State Fair, which was held at Columbus, Ohio, on August 27 to September 3, were judged on Monday by Professor W. W. Yapp of the University of Illinois. In the junior Guernsey class, the stylish, good quality heifer, shown by Jossie Monahan of Edison, Ohio, won the blue ribbon and later was awarded the championship of the Guernsey Calf Club. The entry of Paul Stebbins of Dayton, Ohio, won the senior calf class and reserve grand championship. Edward Zeck of Union City, Indiana, won in the cow class.

The awards were as follows:

JUNIOR CALF CLASS
Thirteen in the Class

1, Jossie Monahan, Edison; 2, Thomas Briggs, Sharon Center; 3, Donald Stump, Galloway; 4, Gordon Briggs, Sharon Center; 5, Merle Shriver, Hilliards.

SENIOR CALF CLASS
Six in the Class

1, Paul Stebbins, Dayton; 2, Devore Heamens, Sharon Center;

3, Raymond Reed, Delaware; 4, Jossie Monahan, Edison; 5, Opal Guntale, Dayton.

COW CLASS
Four in the Class

1, Edward Zeck, Union City, Indiana; 2, William Renner, Groveport; 3, Joseph Lehman, Groveport; 4, Robert Alton, Canal Winchester.

Young Breeders Make Great Showing at Nebraska Fair

The dairy calf clubs have been a strong factor, possibly the greatest factor, in building the dairy industry in Nebraska, and the dairy calf club show has been a strong feature of the Nebraska State Fair for the last several years. Something over seventy Guernseys were exhibited in the calf club show. The competition was held on Saturday. E. G. Woodward, manager of Grassland Farm, Taconic, Connecticut, who judged the open classes on Monday, also judged the calf club show.

The quality of the exhibits, as well as the numbers, were a great credit to the boys and girls and to the sponsors of dairy calf club work in Nebraska. This year the outstanding winner in the Guernsey calf club show was Lawrence Liebers of Lincoln, and of especial interest is his four year old cow which was champion Guernsey club heifer. Lawrence has this cow on official test. Last month, if we have the figures correctly, she produced something like seventy-eight pounds of butter fat. The care that this calf club boy is taking of his heifer and the results he is getting, are a real inspiration in calf club work, and takes this calf club boy out of the realm of a beginner into the position of a breeder. We are not aware that any other calf club boy in Nebraska, has gone quite as far as Lawrence, but there are several already that are approaching this degree of development, and this includes a number of the boys that exhibited at this year's show. John Lowenstein, from Buffalo County, is one of these, the Egger brothers from Lancaster County and Woodrow White from Lancaster County, are others. In the show ring, Elmer Young was just good enough so that some of the experienced exhibitors were glad to have him available to help them in showing some of their cattle.

Nebraska is making a strong effort to have their calf club members complete their project, and they are making an equally strong effort to have their dairy club members own good animals. Grade calves are admitted in the calf clubs in Nebraska, but they must be out of ancestry with known recorded production.

Juniors at the Illinois State Fair

This year's dairy calf club exhibit was the best ever held at the Illinois State Fair, Springfield, and the Guernsey display was outstanding in its improvement over previous shows. Twenty-four Guernsey calves were exhibited from more than half a dozen different counties. Three counties qualified in the group classes.

First prize in both individual classes was won by girl club members. Colletta Sass, Hoopeston, daughter of Ernest Sass, famous as the breeder of Pergue Guernseys, and president of the Illinois Guernsey Breeders' Association, took first in the yearling class, while Helen Baumgartner, Walnut, one of a comparatively few Guernsey club members in Bureau County, took first in a class of seventeen calves.

Of special interest was the exhibit of Saline County. They showed five calves in a class of seventeen and took second, fourth, fifth, and fifteenth places. These five calves were not original purchased calf club heifers. They were the second daughters of the original calf club heifers that were purchased two years ago. In other words, these Saline County boys showed heifers which they bred themselves as well as raised. The Saline County Calf Club is a fine demonstration of what a calf club can accomplish in building the dairy industry of a community.

This club has grown from an original thirty-two bred heifer project to over 100 head in two years. It has resulted in the establishment of a number of Guernsey herds and has set a county previously almost without dairying on a fairly firm foothold in the business. Two bull associations have been formed, and a movement is on foot to have the county area tested for tuberculosis, and it will not be long before a Herd Improvement Association is formed. In addition to the calf club the county had a creditable exhibit in the open classes. If the awarding of Illinois money in the Guernsey classes at this fair did no other good than to make possible this Saline County exhibit and to demonstrate to other counties what they can do, the money was well spent.

The Guernsey calves this year presented more quality than last year in addition to greater numbers, were better fitted and better handled. It was an inspiration to anyone to watch the boys and girls show their own stuff on Monday morning at Springfield.

CHAMPION CALF CLUB HEIFER

Clementine's Dorothy Mae 250369, Helen Baumgartner.

CHAMPION SHOWMAN, ALL BREEDS

1, Loren Hoge; 2, Mabel Frederick; 3, Edward Frey.

CALF CLUB SHOW AWARDS
YEARLING CLASS

1, Caroline of Waldic, Colletta Sass; 2, Entry, Virgil Albrecht; 3, Kathaleen's Daisy Queen 229873, Richard Carpenter; 4, Jewel's Violet Ray 230268, John J. Frieark.

CALF CLASS
Seventeen in the Class

1, Clementine's Dorothy Mae 250369, Helen Baumgartner; 2, entry, Olen Ingram; 3, Dolly of Chinquak Park 2d 245193, Edward Frey; 4, Bonny Jane's Dolly of Saline Valley 255290, Birtus Holland; 5, Daphne's Queen of Walnut Grove 251378, Louis Thompson; 6, Jennie of Poskin, Harold Reetz; 7, entry, Howard Jones; 8, Midget of Chinquak Park 249092, Lorraine Essington; 9, Merry Rilma Major's Rose of Gold 253070, John W. Rice; 10, entry, Edith Shrimplin.

COUNTY GROUPS

1, Iroquois County; 2, Saline County; 3, McLean County.

Guernseyway Calf Club group at the Illinois State Fair

Connecticut State Fair

Four Herds Compete for Honors

FOUR herds were exhibited at the Connecticut State Fair at Hartford, Connecticut, during the week of September 3 to 8. Three of the four herds were from outside the state. Aldrich Farm, Rehoboth, Massachusetts; Lynbrook Farm, Southboro, Massachusetts; George M. White, Coxsackie, New York, and Wood Ford Farm, Avon, Connecticut, furnished the competition.

The classes were not large, nevertheless, the clever "Bill" Hepburn of Anselma, Pennsylvania, who made the awards, was forced to work in making his decisions, and despite the mud churned up from the previous day's rain, there was an interested audience following the show, class by class. The veteran, George M. White, took the lion's share of the ribbons, gaining both championships. We have not seen Mr. White lead out a better balanced herd in his long career. His grand champion, Gayhead's Lady in Waiting 137545, fresh from Syracuse, won her class easily but bowed to her three year old stable mate, Gayhead's Nosegay 187829, for the senior and grand champion honors. The latter cow showed with a smoother rump and more shapely udder and was an acceptable winner.

The junior female championship fell to the promising junior yearling, Gayhead's Delphinium 249390, also exhibited by Mr. White. Mr. White showed his two year old bull, Fernbrook King Hendrick 122009, that won senior and grand championship. The junior championship went to the Lynbrook Farm calf entry, Lynbrook Clansman 151426. This 364 day old calf was very deep and well balanced throughout.

As a result of the committee appointed at the summer field day, the Connecticut Guernsey breeders maintained a booth. Elaborate plans were made for the selling of Golden Guernsey milk, but owing to various local conditions only 1,000 bottles were sold during the week. This did not, however, mar the enthusiasm of the booth or the plans for next year as they intend to make a much better showing.

Following is the list of awards:

BULL, 3 YEARS AND OVER

1, Gayhead's Mahomet 111871, George M. White; 2, Endicott Pride 102248, Aldrich Farm; 3, Cherub's Monarch of Shorewood 117203, Lynbrook Farm.

BULL, 2 YEARS AND UNDER 3

1, Fernbrook King Hendrick 122009, George M. White; 2, Lynbrook Silver King 124589, Lynbrook Farm.

BULL, 1 YEAR AND UNDER 2

1, Gayhead's Illustrious 146651, George M. White; 2, Lynbrook Contender 151218, Lynbrook Farm.

BULL CALF, 4 MONTHS AND UNDER 12

1, Lynbrook Clansman 151426, Lynbrook Farm; 2, Vesta's Mahomet 146502, George M. White; 3, Gayhead's Royalist 150949, George M. White; 4, Imp. Auer Clara's Sailor Lad 148909, Alice Burnham; 5, Lynbrook Edmond 151220, Lynbrook Farm.

COW, 4 YEARS AND OVER

1, Gayhead's Lady in Waiting 137545, George M. White; 2, Lynbrook Royal's Kate 129793, Lynbrook Farm; 3, Lynbrook Sparkles 188723, Lynbrook Farm; 4, Gayhead's Acacia 167012, George M. White.

COW, 3 YEARS AND UNDER 4

1, Gayhead's Nosegay 187829, George M. White; 2, Lynbrook Spotlight 188727, Lynbrook Farm; 3, Lynbrook Katharine 188726, Lynbrook Farm.

HEIFER, 2 YEARS AND UNDER 3

1, Gayhead's Immortelle 206426, George M. White; 2, Lynbrook Royal's Kate 2d 211143, Lynbrook Farm; 3, Lynbrook Royal Flower 211866, Lynbrook Farm.

HEIFER, 18 MONTHS AND UNDER 2 YEARS

1, Gayhead's Butter Girl 231057, George M. White; 2, Aldrich Secret Norma 219564, Aldrich Farm; 3, Lynbrook Duchess 233283, Lynbrook Farm; 4, Lynbrook Lady 233235, Lynbrook Farm.

HEIFER, 1 YEAR AND UNDER 18 MONTHS

1, Gayhead's Delphinium 249390, George M. White; 2, Highland Polly Prim 228208, George M. White; 3, Lynbrook Anastasia 257548, Lynbrook Farm; 4, Lady Caroline of Lilacs Farm 235106, Wood Ford Farm; 5, Lynbrook Starlight 235674, Lynbrook Farm.

HEIFER CALF, 4 MONTHS AND UNDER 12

1, Gayhead's Butter Lass 249395, George M. White; 2, Lynbrook Princess Pat 257550, Lynbrook Farm; 3, Blooming Lass of Wood Ford, Wood Ford Farm; 4, Blooming of Wood Ford, Wood Ford Farm; 5, Gayhead's Kothra 249399, George M. White.

SENIOR AND GRAND CHAMPION BULL

Fernbrook King Hendrick 122009, George M. White.

JUNIOR CHAMPION BULL

Lynbrook Clansman 151426, Lynbrook Farm.

SENIOR AND GRAND CHAMPION FEMALE

Gayhead's Nosegay 187829, George M. White.

JUNIOR CHAMPION FEMALE

Gayhead's Delphinium 249390, George M. White.

GRADED HERD

1, George M. White; 2, Lynbrook Farm; 3, Lynbrook Farm.

YEARLING HERD

1, George M. White; 2, Lynbrook Farm.

CALF HERD

1, George M. White; 2, Lynbrook Farm.

GET OF SIRE

1, George M. White on get of Gayhead's Knight 71946; 2, Lynbrook Farm on get of Shorewood Reliance 88137; 3, Lynbrook Farm on get of Cherub's Monarch of Shorewood 117203.

PRODUCE OF DAM

1, George M. White on produce of Vesta of Chicona 78435; 2, George M. White on produce of Gayhead's Ivy 167013; 3, Lynbrook Farm on produce of Lynbrook Royal's Kate 129793; 4, Wood Ford Farm on produce of Blooming's Lass of Lilacs Farm 150384.

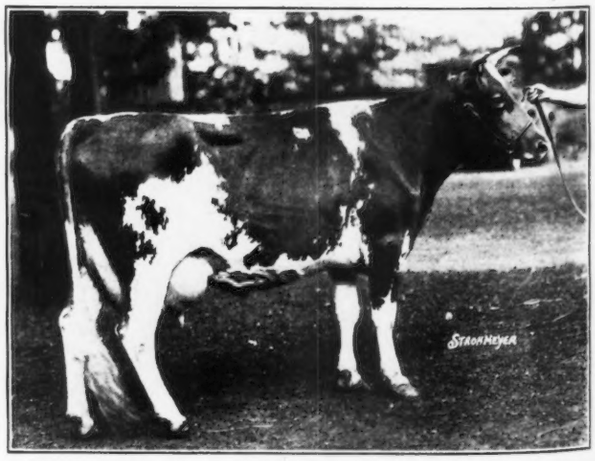

Gayhead's Nosegay 187829, senior and grand champion female, owned by George M. White, Coxsackie, New York

The Sark Cattle Show

Cattle Superior to Those in Last Year's Show

THE Sark Cattle Show is always a time of happy fraternity between the farmers and breeders of Guernsey and that island. The show, which was held on July 5, was favored with ideal weather, with a fresh westerly wind that tempered the ardent rays of the sun.

A feature of the show was the beautiful King's cup that was won by W. F. Collings, Seigneur de Serk, in 1915. It has now been presented as a perpetual trophy in memory of the late Seigneur by Mrs. D. Beaumont and Mrs. Verschoyle, and is to be competed for each year and awarded to the best heifer under fifteen months of age. Other trophies were the silver challenge cup presented by Captain Ernest G. Mardon, R. N. V. R., a warm and influential friend of Sark; silver cups presented by the Royal Guernsey Agricultural and Horticultural Society; the silver challenge cup presented by A. V. Newton, and the specials presented by Messrs. Bucktrout and Company and P. B. Young and Company.

At the lobster luncheon served at Bel-Air Hotel there was a gathering of thirty people consisting of the Sark Committee and Royal Guernsey Agricultural and Horticultural Society officials and judges. Among those attending were Messrs A. W. Bell, W. H. Foote, Jurat Ernest de Garis, Quertier Le Pelley, Charles Kitts, E. P. Mahy, and Captain J. Steward. The toast of His Majesty the King was proposed by A. W. Bell. Later, proposing the toast of the Sark Committee, Mr. Bell spoke appreciative words of their hospitality and of the very real holiday it was felt to be by all the Guernsey officials and judges in transacting the work of the show. Sark had the happy way of presenting visitors with many smiling faces, and the hospitality and kindness lingered as a pleasant memory.

The donors of prizes were expressed by Fred de Carteret, J. V. Hamon and Captain Steward. Mr. de Carteret congratulated Jurat de Garis on his elevation to the bench, and to Mr. Bell on being appointed president of the Royal Guernsey Agricultural and Horticultural Society. Jurat Ernest de Garis and Mr. Bell returned thanks for the felicitous words expressed of them.

At two-thirty the show field was again invaded and the judging of the King's Cups entries and the progeny groups undertaken in readiness for the cattle parade. The inhabitants of Sark began to arrive by the score and the field was a scene of great animation. His Excellency and Lady Sackville-West arrived on the show field at three-fifteen and took particular attention of the cattle competing for the King's Cups. It was said that the cattle this year were superior to those on the field last year, and the expression was heard that the increasing interest taken in bulls accounted for the improvement in the breed. The judging for the King's Cups and progeny class took some time and it was after four o'clock when preparations were made for the prize giving.

The judges and stewards were: Bulls, T. W. Martel and A. D. Le Patourel with H. G. Bartlett as steward; cows, class one, E. P. Mahy and J. J. Gavet, with A. G. Falle, steward, class two, E. A. Mahy and J. A. de Garis, with E. Cook, steward, class three, H. Le Lievre and Ernest de Garis, with Captain Steward, steward; heifers, class one, James Martel and H. O. Le Patourel, with A. Hamon, steward, class two, Thomas W. Martel and A. D. Le Patourel, with W. J. Hamon, steward, class three, W. H. Foote and A. Givet, with J. V. Hamon, steward, class four J. Martel and H. O. Le Patourel, with A. Hamon, steward; special classes, T. W. Martel and E. P. Mahy, with Captain Steward and H. Bartlett, stewards; King's cups, W. H. Foote and A. Gavet with James Martel, referee; referee for the show, Jurat Ernest de Garis.

Bulls

1, Slogan's Primrose Sequel 5341 P. S., Mrs. G. E. Steward; 2, Governor of Duvallerie 5208 P. S., A. J. Hamon; 3, Moonshine's Brilliant of Dixcart Farm 5342 P. S., Mrs. G. E. Steward; 4, Argus II. of New Place 5410 P. S., Mrs. C. Perree; reserve, Golden Noble of Le Fort 5402 P. S., W. J. Hamon.

Cow, 6 years and over

1, Fanny's Baby of La Moinerie 19596 P. S., Herbert Baker; 2, Beauty II. of the Duval 21800 P. S., Henderson and Wheadon; 3, Beauty V. of Le Manoir 20459 P. S., T. Remphrey; 4, Mulberry of Bel Air V. 21409 P. S., E. G. C. Firth; 5, Fleurette's Delight 18720 P. S., F. de Carteret; reserve, Slogan's Primrose 22907 P. S., Henderson and Wheadon.

Cow, 3½ years and under 6

1, Maid Marion of the Carrefour 25930 P. S., A. Hamon; 2, Dainty of La Ville Roussel 25487 P. S., John Baker; 3, Secret of Le Genetiere 23502 P. S., Henderson and Wheadon; 4, Lily of La Collenette 24192 P. S., E. S. Falle; 5, Fanny's Pride of La Moinerie V. 23296 P. S., Herbert Baker; reserve, Moonshine of Dixcart Farm 24195 P. S., Mrs. G. E. Steward.

Cow, 2 years and under 3½

1, Mulberry's Emblem of Bel Air 26327 P. S., E. G. H. Firth; 2, Beauty's Pride of Le Manoir 27027 P. S., T. Remphrey; 3, Ruby of La Moinerie 27038 P. S., Herbert Baker; 4, Majestic's Fanny III. of Plaisance 27037 P. S., P. Carre; reserve, Iris of La Genetiere 26315 P. S., Henderson and Wheadon.

Heifer, over 6 months in calf

1, Sarkie's May of Dixcart 27906 P. S., A. G. Falle; 2, Lily of Sablonnerie 27442 P. S., G. Guille; 3, Jesse II. of La Moinerie 27902 P. S., H. Baker; reserve, Nellie III. of La Tour 27921 P. S., C. Perree.

Heifer, 18 months and over

1, Molly of Le Port 27914 P. S., C. P. Baker; 2, Daisy of Beauregard 27445 P. S., E. S. Falle; 3, Noblesse II. 27927 P. S., La Dame de Serk; 4, Beau Coin Lily II. 27805 P. S., A. G. Falle; reserve, Brunette de la Seigneurie 27905 P. S., La Dame, de Serk.

Heifer, 1 year and under 18 months

1, Margaret of the Bungalow 29153 P. S., N. Hamon; 2, Rose's Lavender 29158 P. S., J. Le Masurier; 3, June of Clos du Menage 29163 P. S., A. C. Campbell; 4, Moonshine II. of Dixcart Farm 28874 P. S., Mrs. G. E. Steward; 5, Charlotte of Baker's Valley 29165 P. S., Philip Perree; reserve, Yvonne's Pride of La Genetiere 29155 P. S., Henderson and Wheadon.

Heifer, 6 months and under 12

1, Mulberry's Emblem II. of Bel Air 29402 P. S., E. G. H. Firth; 2, Lally of Clos du Menage 29178 P. S., A. C. Campbell; 3, Mulberry's Beauty of Bel Air 29401 P. S., E. G. H. Firth; 4, Belle de La Seigneurie 29179 P. S., La Dame de Serk; reserve, Rosarie of La Ville Roussel 29173 P. S., John Baker.

Special Prizes

Silver cup, presented by His Majesty the King for the best bull: Governor of Duvallerie 5208 P. S., A. J. Hamon; reserve, Slogan's Primrose Sequel 5341 P. S., Henderson and Wheadon.

Silver cup, presented by His Majesty the King for the best cow: Beauty V. of Le Manoir 20459 P. S., T. Remphrey; reserve, Maid Marion of Le Carrefour 25930 P. S., A. Hamon.

Silver challenge cup, presented by Captain E. G. Mardon, R. N. V. R., for best animal in the show over two years of age: Fanny's Baby of La Moinerie 19596 P. S., Herbert Baker; reserve, Mulberry's Emblem of Bel Air 26327 P. S., E. G. H. Firth.

(Continued on page 418)

AIYUKPA GUERNSEYS

Federal Accredited Herd No. 199722

Breeding ***Prepotency*** ***Type*** ***Production***

SILVERWOOD DIANA 82940
20006.4 Milk, 974.8 Fat, AA
World's Record Milk and Butter Fat, Class AA
Dam of Junior Champion Female
Eastern States Exposition, 1926

LONE PINE MOLLIE COWAN 91285
840.3 Fat, 3d in Class BB, World's Record when made
1st Prize three year old, 1922
National Dairy Show

FLORHAM DONNA MAY 123982
14665.3 Milk, 842.1 Fat
2d in Class BB.
World's Record when made

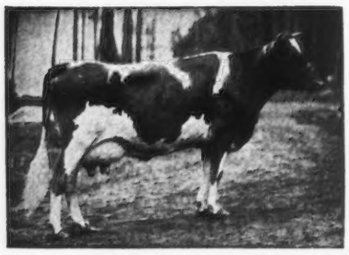

WHITE'S TREVA GIRL 138210
689.4 Fat, Tenth in Class GG
First prize four year old
National Dairy Show, 1927

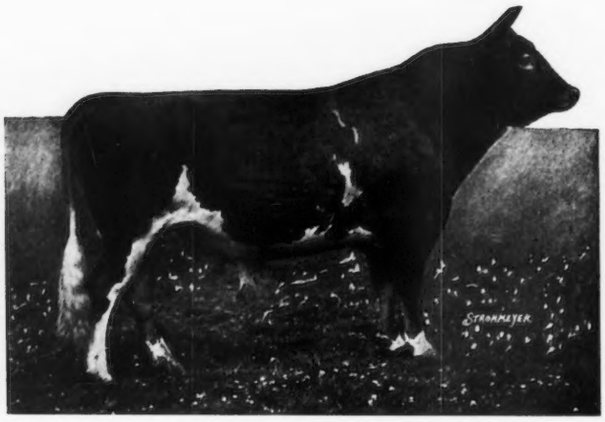

LANGWATER MARMION 60160, A. R.
by Langwater Steadfast 31672, A. R., out of Imp. Langwater Lily 26606, A. R.
Three-fourths brother of Shuttlewick Levity 101850, A. R.

GOLDMEAD'S BRIGHT STAR 102077
727.7 Fat, Fifth in Class EE
Dam of first prize heifer calf at
National Dairy Show, 1927

IMP. HOPE OF CORNUS FARM 160514
666.7 Fat, Class AA, (Partly made on show circuit)
Grand Champion National Dairy Show, 1926

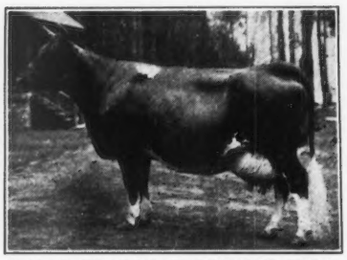

GERAR PEARL'S DAUGHTER 77032
884.8 Fat, Class A
Former Class Leader in CC

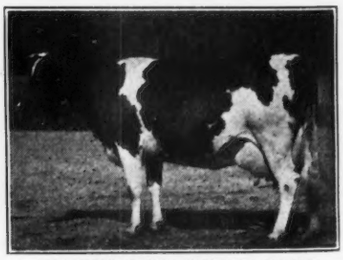

KATHERINE'S TRIXIE 100396
21071.4 Milk, 839.4 Fat, Class A
791.5 Fat, Class F
5th in Class; World's Record when made. Highest Living Milk Producer of Breed. Grand Champion Ohio State Fair, 1922

Aiyukpa Guernseys won all female championships at the Eastern States Exposition and National Dairy Show in 1926 and 1927, as well as First Prize Dairy Herd at both shows both years, and Premier Exhibitor at both shows in 1927.

AIYUKPA GUERNSEYS

"The Bull is Half the Herd" — Aiyukpa has Both Halves

Federal Accredited Herd No. 199722

SHUTTLEWICK LEVITY 101850
804.4 Fat, Class G
Third in Class—World's Record when made
Grand Champion National Dairy Show, Eastern States Exposition and Trenton, 1927, and dam of First Prize Senior Yearling Heifer National Dairy Show, 1927

LANGWATER LAUGHTER 93086
665.2 Fat, Class F
Full Sister of Shuttlewick Levity 101850
Dam of third prize heifer calf
National Dairy Show, 1927

SHUTTLEWICK MIRTH 129736
706.1 Fat, Class G
Daughter of Shuttlewick Levity 101850
2nd Prize four year old
Eastern States Exposition, 1926

LANGWATER EASTERN KING 63072, A. R.
by Langwater Warrior 26509, A. R., out of Langwater Cleopatra 47043, A. R.
Double Grandson of Imp. King of the May 9001, A. R.

SHUTTLEWICK HAPPY GIRL 146694
506.7 Fat, Class GG
Half sister of Shuttlewick Levity 101850
First prize four year old
Eastern States Exposition, 1927, and
2d at National Dairy Show

GOLDEN CORONET OF JEAN DU LUTH 81283
698.8 Fat, Class AA—Second in Class
World's Record when made
Dam of first prize Senior yearling
Eastern States Exposition, 1927

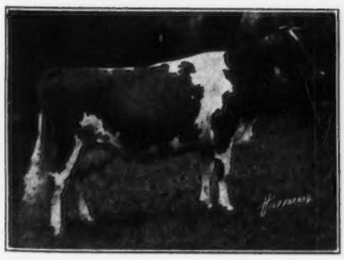

KENILWORTH MILKMAID 127704
561.0 Fat, Class B
(Partly made on Show Circuit)
Grand Champion Eastern States Exposition, 1926 and dam of First Prize Junior Yearling Heifer Eastern States Exposition and National Dairy Show, 1926

CHERUB'S QUEEN OF THE PRAIRIE 177312
9647.1 Milk, 517.6 Fat, Class GG
Grand Champion Waterloo Dairy Congress, 1926
Junior Champion National Dairy Show and Sesqui-Centennial, 1926
Undefeated two year old
Eastern States Exposition, Trenton, and National Dairy Show, 1927

DIAMOND OF MAPLE HILL 85063
732.42 Fat, Class C
2nd prize Aged Cow
National Dairy Exposition, 1923

CAMP AIYUKPA

Lyon Mountain, New York

WILLIAM H. WILLIAMS
Owner

K. C. SLY
Manager

The Sark Cattle Show

(Continued from page 415)

Silver challenge cup, presented by Mrs. D. Beaumont, La Dame de Serk, and Mrs. Verschoyle, as a perpetual trophy in memory of the late Seigneur for best heifer under fifteen months: Mulberry's Emblem II. of Bel Air 29402 P. S., E. G. H. Firth; reserve, Rose's Lavender 29158 P. S., J. Le Masurier.

Silver cup presented by the Royal Guernsey Agricultural and Horticultural Society for best animal under two years: Mulberry's Emblem II. of Bel Air 29402 P. S., E. G. H. Firth; reserve, Rose's Lavender 29158 P. S., J. Le Masurier.

Silver Cup presented by the Royal Guernsey Agricultural and Horticultural Society for the best cow with one offspring: Beauty V. of Le Manoir 20459 P. S., T. Remphrey; reserve, Mulberry's Emblem of Bel Air 26327 P. S., E. G. H. Firth.

Silver challenge cup presented by A. V. Newton for the best heifer in show, any age: Sarkie's May of Dixcart 27906 P. S., A. G. Falle; reserve, Lily of Sablonnerie 27442 P. S., G. Guille.

Ohio Dairymen Have Day

(Continued from page 367)

becoming more strict and dairymen can well afford to support the strictest regulations, both because a failure to enforce sanitary regulations puts the high quality producer at a disadvantage and also because experiments have shown that consumers of dairy products will on the average use twenty per cent. more of high quality than they do of slightly lower grades. Producers, therefore, should complain only when these necessary regulations are not enforced.

High Quality Production

HIGH quality milk production necessarily involves the disposal of diseased animals, and testing cattle for tuberculosis is making rapid progress. Contagious abortion, however, is a disease causing serious losses which science is still studying.

Together with high quality, Dr. Woods recommended high production per animal. He reminded his hearers that in the United States the average production of all cows is about 4,500 pounds of milk a year with more than a third of the 22,000,000 cows producing at a loss. In contrast the cows in the dairy herd improvement associations in 1927 averaged 7,410 pounds of milk with 293 pounds of butter fat. The twenty-nine associations reporting from Ohio, averaged 313 pounds of butter fat a cow, or twenty pounds better than the average of all associations.

The greatest progress in the dairy industry lies not in increasing the number of dairy cows but in increasing the production per cow. Superior records are attributable to closer culling, better breeding and feeding. If all our dairy cows produced as much as those on test in these associations, we could dispose of one-third of them and still maintain our present supply of dairy products at an enormous saving in feed, stable room and labor. Only two per cent. of the dairy cows are under test, and Dr. Woods predicted the day will come when at least ten times as many will be tested. Who, he remarked, likes to milk so well as to milk and care for twenty common cows when he could make more money by milking and caring for ten selected high producing cows. Dr. Woods particularly recommended the weeding out of scrub bulls as even more important than disposing of low producing cows, and pointed out that low producing pure breds should be weeded out as surely as scrubs.

Denmark has increased its herd average through cow testing associations up to about 8,700 pounds in 1927. The aim is to average four per cent. butter fat. When we reach the efficiency of Denmark we can produce all the milk we consume with one-half the number of cows we now use, and at least double the profit. This can never be accomplished except by organization along cooperative lines. Here again careful scientific and business principles must be applied. A new day has dawned for the dairyman. If he plans and cooperates with his neighbors and utilizes the knowledge that is available to him, he may look ahead indefinitely to a stabilized profitable industry and to rendering a service to his fellowmen second to none.

Marion County Picnic

(Continued from page 373)

much to the holiday spirit. The Kilb grove was prepared with tables and seats from lumber sawed by the Kilb saw mill. A swinging foot bridge was an unending pleasure to the children.

Some time was spent in looking over the Guernsey cattle owned by Mr. Kilb, purchased from the Marion County breeders, and kept for service not only for himself but for farmers in the Bethel Community. Daughters of one of these bulls are already in milk and are showing a marked improvement over their dams. Mr. Kilb stressed the gentleness of the Guernsey sires, handling them practically like oxen. Other points of interest were a large, natural ice house, and a feed mill which Mr. Kilb uses to grind his own feed as well as for custom work in the community.

The Guernsey association meeting was presided over by A. D. Thurtson of Paris. The association decided to plan on sending a carload of Guernsey cattle to the National Dairy Show to be held at Saint Louis, in 1929, and also to send a delegation to Missouri Farmers' Week in October, to encourage the formation of a State Guernsey Cattle Club. The Association went on record as fostering a Guernsey calf club, and discussed a number of other matters. They considered changing the name to the Northeast Missouri Guernsey Cattle Club, but deferred action until next year. The officers were re-elected as follows: A. D. Thurston, Paris, president; Albert Schluckebier, Ely, vice president, and Will Frankenbach, Hannibal, secretary-treasurer.

One of the features of the day was the wonderful picnic dinner. There were about 400 folk present. Following the dinner Mr. Thurston introduced M. J. Regan, extension dairy specialist of the College of Agriculture. He spoke on dairy herd improvement, stressing the value of breeding, feeding, and testing. R. L. Holden, field representative of THE AMERICAN GUERNSEY CATTLE CLUB, was then introduced, and gave words of encouragement and promise to the Guernsey breeders and predicted the development of a Guernsey center in this section of Missouri.

F. R. Cammack, Marion County agricultural agent, was then introduced, and he invited the cooperation of Shelby County dairymen in the development of Guernsey and dairy interest, particularly concerning the formation of cow testing associations, and invited those present to attend a hog feeding demonstration to be held at the Albert Schluckebier Farm, near Ely, the last week of September.

Ice cream cones were then served and a delightful surprise donated by Mr. Kilb was very much enjoyed. This was a truck load of watermelons and canteloupes. The remembrance of this picnic will linger in the memories of those attending, and will increase interest in better dairying and Guernseys.

F. R. CAMMACK

Iowa State Fair

(Continued from page 369)

Emmadine Farm won the blue ribbon in all of the groups except produce of dam which went to Ransom Farms on the produce of Fareda of Ransom Farm 122578. The get of Mixter May Royal 65203 was first, and that of Brookmead's Secret Stars and Stripes 49117, was second in the get of sire class.

A great number of Iowa breeders and their families watched the judging. J. C. Penney, owner of Emmadine Farms, with Mrs. Penney, were interested ringside spectators.

Those exhibiting were as follows: William Bradley, Centerville, Iowa; Tom Cooper's Farm, Ardmore, Oklahoma; Emmadine Farm, J. C. Penney, owner, Hopewell Junction, New York; Glencliff Farm, Independence, Kansas; Kilpatrick and Smith, Des Moines, Iowa; A. W. Knott, Independence, Kansas; Lowell Leighty, Reppey, Iowa; Maynard Leighty, Reppey, Iowa; James Love, Garner, Iowa; George H. Mahr and Sons, Indianola, Iowa; Marydale Farm, Albia, Iowa; Mountain Brothers, Des Moines, Iowa; Primrose Farm, Ardmore, Oklahoma; Radisson Farm, Minneapolis, Minnesota; Ransom Farm, Homewood, Kansas; F. William Schipf, Carlisle, Iowa; Merlyn Sulgrove, Bridgewater, Iowa; and M. G. Woodruff and Son, Indianola, Iowa.

Following is the list of awards:

Bull, 4 Years and Over

1, Border King of Roberts 71645, Glencliff Farm; 2, Shorewood Resolute 71989, Emmadine Farm; 3, Itchen May King's Good Luck 92960, Tom Cooper's Farm; 4, Radisson Bonny Royal 89628, Radisson Farm; 5, May King of Ransom Farm 69960, Ransom Farm; 6, Dorothy Marie's Challenger of Iowanola 90317, Kilpatrick and Smith.

Bull, 3 Years and Under 4

1, Ransom Golden Dauntless 123455, Ransom Farm; 2, Frederick of Primrose 116988, Primrose Farm; 3, R. Foremost's King 111352, William Bradley.

Bull, 2 Years and Under 3

1, Resolute's Eminent 130286, Emmadine Farm; 2, Foremost's Chieftain 130309, Emmadine Farm; 3, Dawn's Bonny Boy of Radisson 122715, Radisson Farm; 4, Lily's Danny of Fern-Dell 121800, Glencliff Farm; 5, Majesty's Jasper of Highland Place 126230, Mountain Brothers; 6, Freedom's Hopeful Boy of Ransom Farm, 119855, Ransom Farm.

Bull, 18 Months and Under 2 Years

1, Marie's Cherub of Iowanola 132452, Mountain Brothers; 2, Foremost's Laddie 130649, Emmadine Farm.

Bull, 1 Year and Under 18 Months

1, Foremost R. King 147292, Emmadine Farm; 2, Cherub's Sunkist of Appanoose 138667, William Bradley; 3, Douglas May King 140253, A. W. Knott; 4, Royalist's Prince of Radisson 151343, Radisson Farm; 5, Cherub's Lindy of Smithdale 141076, George H. Mahr and Sons; 6, Hercules of Primrose 139044, Primrose Farm; 7, Cherub's Mayboy's Masterpiece 142459, M. G. Woodruff and Son.

Bull Calf, 4 Months and Under 12

1, May Royal's Sheik 146505, Emmadine Farm; 2, Cooper's Valor 143877, Tom Cooper's Farm; 3, Royalist's Golden Noble 151722, Radisson Farm; 4, Valor's Gentleman 146503, Emmadine Farm; 5, Cherub's Freeman of Appanoose 147729, William Bradley; 6, Hamlet of Primrose 141158, Primrose Farm; 7, Mignonette's Danny of Fern-Dell 144449, Primrose Farm; 8, Cooper's General 151031, Tom Cooper's Farm; 9, Imp. Glencliff Nobleman 151512, Glencliff Farm.

Cow, 4 Years and Over

1, Imp. Gem's Pride of the Gron 160500, Emmadine Farm; 2, Betty of Pomeroy 131120, Tom Cooper's Farm; 3, Priscilla of Grahamdale 133136, Glencliff Farm; 4, Flossie of Esperanza 104331, Emmadine Farm; 5, Beda's La Noce of Island Farm 111872, Emmadine Farm; 6, Una of Lucerne 157640, Walter Hilton and Son; 7, Darling of Primrose 162926, Primrose Farm; 8, La Noce of Island Farm 2d 153837, Emmadine Farm; 9, Martha Alice's Queen of Smithdale 174134, Kilpatrick and Smith.

Cow, 3 Years and Under 4

1, Leda of Ransom Farm 178045, Ransom Farm; 2, Foremost's Cornelia 197794, Emmadine Farm; 3, Queen Smidget's Julia of Oakwood 177190, Tom Cooper's Farm; 4, Elsa of Primrose 181836, Primrose Farm; 5, Foremost's Beauty 186572, Emmadine Farm; 6, Imp. Noble's Whitey of Melrose 201449, Glencliff Farm; 7, Alpha of Albright Farm 179118, Ransom Farm; 8, Radisson's Daisy Moon 220226, Radisson Farm; 9, Pet B. of Cormany 187688, William Bradley.

Heifer, 2 Years and Under 3

1, Patsy of Highland Place 201093, William Bradley; 2, Thornton's Armistice Girl 203605, Emmadine Farm; 3, Danny's Sunshine of Fern-Dell 206088, Glencliff Farm; 4, Valentine's Coronet of Radisson 207750, Radisson Farm; 5, Favorite's Princess of Radisson 232806, Radisson Farm; 6, Warrior's Flossie Fluff 209602, Tom Cooper's Farm; 7, Ransom Fareda Faith 215844, Ransom Farm; 8, Beva Ford's Lass 204175, Ransom Farm.

Heifer, 18 Months and Under 2 Years

1, May La Reece's Figtree of Iowanola 222740, Mountain Brothers; 2, Abbott's Diana 221217, Emmadine Farm; 3, Glad Bessie of Fern-Dell 237713, Tom Cooper's Farm; 4, Resolute's Elsie 249128, Emmadine Farm; 5, May Royal's Dame 221224, Emmadine Farm; 6, Ethelwyn of Fern-Dell 229407, Glencliff Farm; 7, Fancy of Smithdale 248869, Kilpatrick and Smith; 8, Wonderful's Starlight of Appanoose 229185, William Bradley.

Heifer, 1 Year and Under 18 Months

1, May Royal's Enid 249140, Emmadine Farms; 2, May Royal's Etta 249142, Emmadine Farm; 3, Ransom Daisy Golden Godis 242118, Ransom Farm; 4, Cooper's Gold Bond 256709, Tom Cooper's Farm; 5, Radisson's Dairy Girl 257778, Radisson Farm; 6, Jaqueline of Fern-Dell 233007, Glencliff Farm; 7, Foremost's Emaline 249131, Emmadine Farm.

Heifer, 4 Months and Under 12

1, Happiness of Primrose 239848, Primrose Farm; 2, Geraldine of Fern-Dell 237722, Glencliff Farm; 3, May Royal's Evette 249156, Emmadine Farm; 4, Ransom Thelma's Topsy 247159, Ransom Farm; 5, Ransom Golden Fareda Fanny 242119, Ransom Farm; 6, King's Ultra Girl of Radisson 257780, Radisson Farm; 7, Ransom Louise's Lady 252359, Ransom Farm.

Senior and Grand Champion Bull

Border King of Roberts 71645, Glencliff Farm.

Junior Champion Bull

May Royal's Sheik 146505, Emmadine Farm.

Senior and Grand Champion Female

Imp. Gem's Pride of the Gron 160500, Emmadine Farm.

Junior Champion Female

May La Reece's Figtree of Iowanola 222740, Mountain Brothers.

Graded Herd

1, Emmadine Farm; 2, Glencliff Farm; 3, Ransom Farm; 4, Tom Cooper's Farm; 5, Emmadine Farm; 6, Radisson Farm, 7,Primrose Farm.

Yearling Herd

1, Emmadine Farm; 2, Emmadine Farm; 3, Radisson Farm; 4, Primrose Farm.

Calf Herd

1, Emmadine Farm; 2, Ransom Farm; 3, Radisson Farm; 4, Emmadine Farm; 5, William Bradley; 6, Primrose Farm; 7, M. G. Woodruff and Son.

Get of Sire

1, Emmadine Farm on get of Mixter May Royal 65603; 2, Ransom Farm on get of Brookmead's Secret Stars and Stripes 56824; 3, Glencliff Farm on get of Meadow Brook's Danny Duff, 70839; 4, Emmadine Farm on get of Langwater Foremost 39191; 5, Primrose Farm; 6, Radisson Farm; 7, Ransom Farm.

Produce of Dam

1, Ransom Farm; on produce of Fareda of Ransom Farm 122578; 2, Tom Cooper's Farm on produce of Royal Bessie of Pomeroy 139443; 3, Emmadine Farm on produce of La Noce of Island Farm 67223; 4, Primrose Farm; 5, Emmadine Farm; 6, Emmadine Farm; 7, Primrose Farm.

NEWS BRIEFS

New Barn at Greyholme

GREYHOLME Farm is now completing a new barn on one of their farms at East Greenwich, Rhode Island, owned by C. Prescott Knight. At the present time the major part of the Guernsey herd is at West Warwick, but this property is eleven miles from the headquarters at East Greenwich.

This barn is 235 feet long by forty feet wide with attached building to serve for feed rooms and dairy. The construction is such as to make it practical and workable, yet pleasing to the eye. It is planned to have the herd in their new quarters by November 1, thus centralizing all activities in one place.

Morehouse with Smith

MAX M. Morehouse, formerly with Thousand Springs Farm, owned by Mrs. Minnie W. Miller, Wendell, Idaho, has made arrangements to manage the herd at Bankable Guernsey Farm, Frankfort, Indiana. The Indiana herd is owned by N. N. Smith, and is a very promising one.

Starts Eighth Record

WORD has just been received from D. G. Tenney, owner of Rockingham Farm, Salem, New Hampshire, that Brilliant Lassie 86452 has started on her eighth consecutive Advanced Register test.

Hastie Ill

JOHN Hastie, Seattle, Washington, a Guernsey breeder, and prominent in the affairs of the state, has been confined to the hospital.

Lightning Destroys Barns

THE barns, together with their contents, were destroyed by lightning on August 4, at the farm of Louis E. P. Smith, Boston, Massachusetts. All cattle were saved.

Bradley Ill

IN the August 15 JOURNAL it was reported that J. D.Cameron Bradley of Southboro, Massachusetts, was improving from a recent illness. We learn from a recent letter that he is again very ill.

Lingle Goes to Breidablik

JAMES B. Lingle, who has been in charge of the herd at Sunny Ridge Farms, owned by A. P. Irwin, Chadds Fort Junction, Pennsylvania, has taken charge of the herd at Breidablik Farm. Mr. Lingle has been with Sunny Ridge Farms for four years, coming to them from Emmadine Farm. Before his work with Mr. Irwin, Sunny Ridge Farms bred Holsteins, but now have a herd of 135 pure bred Guernseys. Mr. Lingle has been very active with the Chester County breeders.

Breidablik Farm is owned by H. J. Krebs, and is located at Wilmington, Delaware. It is one of the large Guernsey herds in the eastern part of the country and has been before the public in the show ring as well as through the making of Advanced Register records.

Pate Goes to Sunny Ridge

HARRY Pate, now employed by Mrs. Walsh, Friendship Farm, Chestnut Hill, Pennsylvania, will take the position left vacant by the resignation of James B. Lingle at Sunny Ridge Farms, owned by A. P. Irwin, Chadds Ford Junction, Pennsylvania. Mr. Pate has shown in the ring with Adam Seitz and Son, W. W. Blake Arkcoll, George E. Gladfelter, and others. He also helped in fitting the Mixter Farm herd for sale.

A New Barn at Ravenna

A NEW calf barn has been built by C. H. Knight at Ravenna, Ohio. The new structure will accommodate twenty calves and cost approximately $1,300. Breeders will remember Mr. Knight as the man who placed the record on Gertrude Claire 99550, of 20738.1 pounds of milk and 1020.4 pounds of butter fat, making fourth place in class A. Mr. Knight is now handling his own herd on his Ohio farm.

New Jersey to Minnesota

WILLIAM T. White, owner of Hallmark Guernseys, Hilltop, Princeton, New Jersey, reports the sale of Hallmark Commodore 149103 to Mrs. H. C. Woolson and Miss Natalie Woolson of Silverton Guernsey Farm, Thief River Falls, Minnesota.

Arrowhead Farm Honored

ARROWHEAD Farm, owned by Garnett Andrews and managed by J. F. Henderson, located at Chattanooga, Tennessee, has been honored by a write-up in Electro Topics for August. This magazine is devoted to the interests of the Tennessee Electric Power Company. Six pages of the magazine are devoted to a description of the electrical methods used in handling the large herd of Guernseys.

The two barns used for milking are large and well lighted by electric lights and supplied by water pumped by an electric motor. Among the other machines used and driven by electricity are the bottle washer, sterilizer, churn, pasteurizer, refrigerator, bottle filler and capper. Arrowhead Farm Dairy is truly a modern place.

Fire at Aldrich Farm

FIRE destroyed the cattle barn, milk house, equipment and garage at the Aldrich Farm, Rehoboth, Massachusetts, on September 8. The total loss is estimated at $75,000. Forty-two head of pure bred Guernseys were in the barn at the time of the fire but all were saved. Plans are now under way for the construction of a new barn and dairy. The farm is owned by S. M. Aldrich of Providence, Rhode Island.

Shulters and Publicity

SOME people have a knack of securing publicity for cows, while others have not. H. V. Shulters, president of the National City Bank of Cleveland and owner of that "Queen of Matrons," Pet of La Grange 2d 48429, has placed her in the best of society. "Pet" finished a record not long ago of 21967.6 pounds of milk and 873.3 pounds of butter fat at the age of fourteen years. Therefore, she is entitled to all the public notice possible.

Shortly after her record was finished, Mr. Shulters had an official notice, picture and write-up in one of Cleveland's most exclusive society magazines. Now the "Queen" holds a two page spread in an electrical magazine—"The Motor" published by the Cleveland Electric Illuminating Company. This write-up tells the part played in the making of her record by electricity. Others might well take the idea, for much valuable publicity can be secured for the cows and Golden Guernsey products.

BREEDERS' LIST

Your name may be listed here by states for one year by sending us $5.00. This also entitles you to a year's subscription to the Guernsey Breeders' Journal. If you already subscribe to the Journal an adjustment will be made.

Arkansas

Claradee Guernseys, Dvorachek, H. E., Fayetteville

Connecticut

Herbst, John W., (Phone 3253-12) Stamford, (Mailing) Coscob, Conn.

Florida

Highland Farms, L. R. Caldwell, Lake Wales

Indiana

Laurel Farm, Ray Timberman, Laurel
Waterbabble Farm, James H. Black, Farmers' Bank Bldg., Lebanon

Iowa

Guernsey Haven Dairy, L. C. Lemon, Mt. Vernon
Twin Gable Farm, Paul F. Kilborn, Mgr., Cedar Rapids

Kansas

Krueger, R. C., Manhattan
Ransom, W. G., P. O. Homewood, Ransomville

Maryland

France, Dr. Joseph Irwin, Port Deposit

Michigan

La Fleur & Sons, C. F., Vermontville

Minnesota

Moosehorn Farm, C. H. Welch & Sons, Barnum

Missouri

Fern Hill Farm, L. E. Vaughan, Oronogo

New Hampshire

Prosit Farm, Phil W. Pierce, Winchester

New Jersey

Hollow Hill Farm, Mr. and Mrs. Paul Moore

North Dakota

E. S. Person, Minot

Nova Scotia

Sycamore Farm, Wallace L. Cook, Salem, Yarmouth County

Ohio

Whittier, W. P., Galena

Oklahoma

Cooper's Farm, Tom, Ardmore
Larson & Sons, L., Guernsey Dairy, Chickasha
Primrose Farm, Mort Woods, Ardmore

Rhode Island

Broadview Farm, Henry C. Anthony, Portsmouth

Texas

Dixie Meadow Farm, Ed. F. Riley, Wichita Falls
Mackensen, Louis, R. 1, Box 1060, Houston

Vermont

Beaver Brook, Inc., Greeley A. Brown, Mgr., Wilmington
Elmwood Farm, H. A. Armstrong, Prop., White River Junction
Riverview Farm, E. H. Sargent, East Thetford

Virginia

Aquia Guernsey Farm, Henry Moncure, Stafford

Washington

Glenlock Farms, John Hastie, Yelm

This space would only cost $4.50 per issue

FREE FROM LEAD
For the
DAIRY, BARN STANCHIONS, FENCES, etc.
Write for Information
THE WILLS PRODUCTS CO.
250 West 57th St., New York — Dept G

BREEDERS' EXCHANGE

The rates for advertising in this department—with no display—are 7 cents a word flat. Each word, number and initial counts a word. Terms cash with order. No advertisements of less than 10 words accepted.

H. A. STROHMEYER, JR.
Photographer of Animals
215 Fourth Ave. - NEW YORK, N. Y.

The Bulletin Tattoo Marker
A large nickel-plated marker, tattooing permanent figures or letters 5-8 inch high. Price for marker, ink and one set of figures $8.55 post paid. Extra sets of figures $3.50. Alphabet $6.50.
The Jersey Bulletin
225 N. New Jersey St., Indianapolis, Indiana

FOUR year old herd sire for sale. Cows, Heifers, high production and wonderful type. Prices reasonable.
WM. J. WRIGHT - SACO, ME.

ROY S. JOHNSON
AUCTIONEER
Guernsey Cattle Sales a Specialty
Write early for dates
DECATUR, INDIANA

I AM DISPOSING of a small herd of Registered Guernseys—most of the cows and one bull being intensely bred "May Rose"—also a "Cherub" bull—will sell separately or the entire herd and farm equipment, and an established high grade milk route in the vicinity of Boston.
BOX L. N. F.
GUERNSEY BREEDERS' JOURNAL - - - PETERBORO, N. H.

The Sunny Side of Business—

—That's mine! Selling by printing. Not only those sunny-topped Wrappers, but anything in the printed line, from a leaflet to a volume. Ask me!

"Dave" Crawford,
23 Tower Avenue,
South Weymouth, Mass.

Dear Dave:

Wish you'd send me samples and prices on your Crawford Bottle Top Wrappers. I am also interested in

.....

.....

Yours, for sunnier business,

Name.....

Address.....

The Sark Cattle Show

(Continued from page 415)

Silver challenge cup, presented by Mrs. D. Beaumont, La Dame de Serk, and Mrs. Verschoyle, as a perpetual trophy in memory of the late Seigneur for best heifer under fifteen months: Mulberry's Emblem II. of Bel Air 29402 P. S., E. G. H. Firth; reserve, Rose's Lavender 29158 P. S., J. Le Masurier.

Silver cup presented by the Royal Guernsey Agricultural and Horticultural Society for best animal under two years: Mulberry's Emblem II. of Bel Air 29402 P. S., E. G. H. Firth; reserve, Rose's Lavender 29158 P. S., J. Le Masurier.

Silver Cup presented by the Royal Guernsey Agricultural and Horticultural Society for the best cow with one offspring: Beauty V. of Le Manoir 20459 P. S., T. Remphrey; reserve, Mulberry's Emblem of Bel Air 26327 P. S., E. G. H. Firth.

Silver challenge cup presented by A. V. Newton for the best heifer in show, any age: Sarkie's May of Dixcart 27906 P. S., A. G. Falle; reserve, Lily of Sablonnerie 27442 P. S., G. Guille.

Ohio Dairymen Have Day

(Continued from page 367)

becoming more strict and dairymen can well afford to support the strictest regulations, both because a failure to enforce sanitary regulations puts the high quality producer at a disadvantage and also because experiments have shown that consumers of dairy products will on the average use twenty per cent. more of high quality than they do of slightly lower grades. Producers, therefore, should complain only when these necessary regulations are not enforced.

High Quality Production

HIGH quality milk production necessarily involves the disposal of diseased animals, and testing cattle for tuberculosis is making rapid progress. Contagious abortion, however, is a disease causing serious losses which science is still studying.

Together with high quality, Dr. Woods recommended high production per animal. He reminded his hearers that in the United States the average production of all cows is about 4,500 pounds of milk a year with more than a third of the 22,000,000 cows producing at a loss. In contrast the cows in the dairy herd improvement associations in 1927 averaged 7,410 pounds of milk with 293 pounds of butter fat. The twenty-nine associations reporting from Ohio, averaged 313 pounds of butter fat a cow, or twenty pounds better than the average of all associations.

The greatest progress in the dairy industry lies not in increasing the number of dairy cows but in increasing the production per cow. Superior records are attributable to closer culling, better breeding and feeding. If all our dairy cows produced as much as those on test in these associations, we could dispose of one-third of them and still maintain our present supply of dairy products at an enormous saving in feed, stable room and labor. Only two per cent. of the dairy cows are under test, and Dr. Woods predicted the day will come when at least ten times as many will be tested. Who, he remarked, likes to milk so well as to milk and care for twenty common cows when he could make more money by milking and caring for ten selected high producing cows. Dr. Woods particularly recommended the weeding out of scrub bulls as even more important than disposing of low producing cows, and pointed out that low producing pure breds should be weeded out as surely as scrubs.

Denmark has increased its herd average through cow testing associations up to about 8,700 pounds in 1927. The aim is to average four per cent. butter fat. When we reach the efficiency of Denmark we can produce all the milk we consume with one-half the number of cows we now use, and at least double the profit. This can never be accomplished except by organization along cooperative lines. Here again careful scientific and business principles must be applied. A new day has dawned for the dairyman. If he plans and cooperates with his neighbors and utilizes the knowledge that is available to him, he may look ahead indefinitely to a stabilized profitable industry and to rendering a service to his fellowmen second to none.

Marion County Picnic

(Continued from page 373)

much to the holiday spirit. The Kilb grove was prepared with tables and seats from lumber sawed by the Kilb saw mill. A swinging foot bridge was an unending pleasure to the children.

Some time was spent in looking over the Guernsey cattle owned by Mr. Kilb, purchased from the Marion County breeders, and kept for service not only for himself but for farmers in the Bethel Community. Daughters of one of these bulls are already in milk and are showing a marked improvement over their dams. Mr. Kilb stressed the gentleness of the Guernsey sires, handling them practically like oxen. Other points of interest were a large, natural ice house, and a feed mill which Mr. Kilb uses to grind his own feed as well as for custom work in the community.

The Guernsey association meeting was presided over by A. D. Thurtson of Paris. The association decided to plan on sending a carload of Guernsey cattle to the National Dairy Show to be held at Saint Louis, in 1929, and also to send a delegation to Missouri Farmers' Week in October, to encourage the formation of a State Guernsey Cattle Club. The Association went on record as fostering a Guernsey calf club, and discussed a number of other matters. They considered changing the name to the Northeast Missouri Guernsey Cattle Club, but deferred action until next year. The officers were re-elected as follows: A. D. Thurston, Paris, president; Albert Schluckebier, Ely, vice president, and Will Frankenbach, Hannibal, secretary-treasurer.

One of the features of the day was the wonderful picnic dinner. There were about 400 folk present. Following the dinner Mr. Thurston introduced M. J. Regan, extension dairy specialist of the College of Agriculture. He spoke on dairy herd improvement, stressing the value of breeding, feeding, and testing. R. L. Holden, field representative of THE AMERICAN GUERNSEY CATTLE CLUB, was then introduced, and gave words of encouragement and promise to the Guernsey breeders and predicted the development of a Guernsey center in this section of Missouri.

F. R. Cammack, Marion County agricultural agent, was then introduced, and he invited the cooperation of Shelby County dairymen in the development of Guernsey and dairy interest, particularly concerning the formation of cow testing associations, and invited those present to attend a hog feeding demonstration to be held at the Albert Schluckebier Farm, near Ely, the last week of September.

Ice cream cones were then served and a delightful surprise donated by Mr. Kilb was very much enjoyed. This was a truck load of watermelons and canteloupes. The remembrance of this picnic will linger in the memories of those attending, and will increase interest in better dairying and Guernseys.

F. R. CAMMACK

Iowa State Fair

(Continued from page 369)

Emmadine Farm won the blue ribbon in all of the groups except produce of dam which went to Ransom Farms on the produce of Fareda of Ransom Farm 122578. The get of Mixter May Royal 65203 was first, and that of Brookmead's Secret Stars and Stripes 49117, was second in the get of sire class.

A great number of Iowa breeders and their families watched the judging. J. C. Penney, owner of Emmadine Farms, with Mrs. Penney, were interested ringside spectators.

Those exhibiting were as follows: William Bradley, Centerville, Iowa; Tom Cooper's Farm, Ardmore, Oklahoma; Emmadine Farm, J. C. Penney, owner, Hopewell Junction, New York; Glencliff Farm, Independence, Kansas; Kilpatrick and Smith, Des Moines, Iowa; A. W. Knott, Independence, Kansas; Lowell Leighty, Reppey, Iowa; Maynard Leighty, Reppey, Iowa; James Love, Garner, Iowa; George H. Mahr and Sons, Indianola, Iowa; Marydale Farm, Albia, Iowa; Mountain Brothers, Des Moines, Iowa; Primrose Farm, Ardmore, Oklahoma; Radisson Farm, Minneapolis, Minnesota; Ransom Farm, Homewood, Kansas; F. William Schipf, Carlisle, Iowa; Merlyn Sulgrove, Bridgewater, Iowa; and M. G. Woodruff and Son, Indianola, Iowa.

Following is the list of awards:

Bull, 4 Years and Over

1, Border King of Roberts 71645, Glencliff Farm; 2, Shorewood Resolute 71989, Emmadine Farm; 3, Itchen May King's Good Luck 92960, Tom Cooper's Farm; 4, Radisson Bonny Royal 89628, Radisson Farm; 5, May King of Ransom Farm 69960, Ransom Farm; 6, Dorothy Marie's Challenger of Iowanola 90317, Kilpatrick and Smith.

Bull, 3 Years and Under 4

1, Ransom Golden Dauntless 123455, Ransom Farm; 2, Frederick of Primrose 116988, Primrose Farm; 3, R. Foremost's King 111352, William Bradley.

Bull, 2 Years and Under 3

1, Resolute's Eminent 130286, Emmadine Farm; 2, Foremost's Chieftain 130309, Emmadine Farm; 3, Dawn's Bonny Boy of Radisson 122715, Radisson Farm; 4, Lily's Danny of Fern-Dell 121800, Glencliff Farm; 5, Majesty's Jasper of Highland Place 126230, Mountain Brothers; 6, Freedom's Hopeful Boy of Ransom Farm, 119855, Ransom Farm.

Bull, 18 Months and Under 2 Years

1, Marie's Cherub of Iowanola 132452, Mountain Brothers; 2, Foremost's Laddie 130649, Emmadine Farm.

Bull, 1 Year and Under 18 Months

1, Foremost R. King 147292, Emmadine Farm; 2, Cherub's Sunkist of Appanoose 138667, William Bradley; 3, Douglas May King 140253, A. W. Knott; 4, Royalist's Prince of Radisson 151343, Radisson Farm; 5, Cherub's Lindy of Smithdale 141076, George H. Mahr and Sons; 6, Hercules of Primrose 139044, Primrose Farm; 7, Cherub's Mayboy's Masterpiece 142459, M. G. Woodruff and Son.

Bull Calf, 4 Months and Under 12

1, May Royal's Sheik 146505, Emmadine Farm; 2, Cooper's Valor 143877, Tom Cooper's Farm; 3, Royalist's Golden Noble 151722, Radisson Farm; 4, Valor's Gentleman 146503, Emmadine Farm; 5, Cherub's Freeman of Appanoose 147729, William Bradley; 6, Hamlet of Primrose 141158, Primrose Farm; 7, Mignonette's Danny of Fern-Dell 144449, Primrose Farm; 8, Cooper's General 151031, Tom Cooper's Farm; 9, Imp. Glencliff Nobleman 151512, Glencliff Farm.

Cow, 4 Years and Over

1, Imp. Gem's Pride of the Gron 160500, Emmadine Farm; 2, Betty of Pomeroy 131120, Tom Cooper's Farm; 3, Priscilla of Grahamdale 133136, Glencliff Farm; 4, Flossie of Esperanza 104331, Emmadine Farm; 5, Beda's La Noce of Island Farm 111872, Emmadine Farm; 6, Una of Lucerne 157640, Walter Hilton and Son; 7, Darling of Primrose 162926, Primrose Farm; 8, La Noce of Island Farm 2d 153837, Emmadine Farm; 9, Martha Alice's Queen of Smithdale 174134, Kilpatrick and Smith.

Cow, 3 Years and Under 4

1, Leda of Ransom Farm 178045, Ransom Farm; 2, Foremost's Cornelia 197794, Emmadine Farm; 3, Queen Smidget's Julia of Oakwood 177190, Tom Cooper's Farm; 4, Elsa of Primrose 181836, Primrose Farm; 5, Foremost's Beauty 186572, Emmadine Farm; 6, Imp. Noble's Whitey of Melrose 201449, Glencliff Farm; 7, Alpha of Albright Farm 179118, Ransom Farm; 8, Radisson's Daisy Moon 220226, Radisson Farm; 9, Pet B. of Cormany 187688, William Bradley.

Heifer, 2 Years and Under 3

1, Patsy of Highland Place 201093, William Bradley; 2, Thornton's Armistice Girl 203605, Emmadine Farm; 3, Danny's Sunshine of Fern-Dell 206088, Glencliff Farm; 4, Valentine's Coronet of Radisson 207750, Radisson Farm; 5, Favorite's Princess of Radisson 232806, Radisson Farm; 6, Warrior's Flossie Fluff 209602, Tom Cooper's Farm; 7, Ransom Fareda Faith 215844, Ransom Farm; 8, Beva Ford's Lass 204175, Ransom Farm.

Heifer, 18 Months and Under 2 Years

1, May La Reece's Figtree of Iowanola 222740, Mountain Brothers; 2, Abbott's Diana 221217, Emmadine Farm; 3, Glad Bessie of Fern-Dell 237713, Tom Cooper's Farm; 4, Resolute's Elsie 249128, Emmadine Farm; 5, May Royal's Dame 221224, Emmadine Farm; 6, Ethelwyn of Fern-Dell 229407, Glencliff Farm; 7, Fancy of Smithdale 248869, Kilpatrick and Smith; 8, Wonderful's Starlight of Appanoose 229185, William Bradley.

Heifer, 1 Year and Under 18 Months

1, May Royal's Enid 249140, Emmadine Farms; 2, May Royal's Etta 249142, Emmadine Farm; 3, Ransom Daisy Golden Godis 242118, Ransom Farm; 4, Cooper's Gold Bond 256709, Tom Cooper's Farm; 5, Radisson's Dairy Girl 257778, Radisson Farm; 6, Jaqueline of Fern-Dell 233007, Glencliff Farm; 7, Foremost's Emaline 249131, Emmadine Farm.

Heifer, 4 Months and Under 12

1, Happiness of Primrose 239848, Primrose Farm; 2, Geraldine of Fern-Dell 237722, Glencliff Farm; 3, May Royal's Evette 249156, Emmadine Farm; 4, Ransom Thelma's Topsy 247159, Ransom Farm; 5, Ransom Golden Fareda Fanny 242119, Ransom Farm; 6, King's Ultra Girl of Radisson 257780, Radisson Farm; 7, Ransom Louise's Lady 252359, Ransom Farm.

Senior and Grand Champion Bull

Border King of Roberts 71645, Glencliff Farm.

Junior Champion Bull

May Royal's Sheik 146505, Emmadine Farm.

Senior and Grand Champion Female

Imp. Gem's Pride of the Gron 160500, Emmadine Farm.

Junior Champion Female

May La Reece's Figtree of Iowanola 222740, Mountain Brothers.

Graded Herd

1, Emmadine Farm; 2, Glencliff Farm; 3, Ransom Farm; 4, Tom Cooper's Farm; 5, Emmadine Farm; 6, Radisson Farm, 7,Primrose Farm.

Yearling Herd

1, Emmadine Farm; 2, Emmadine Farm; 3, Radisson Farm; 4, Primrose Farm.

Calf Herd

1, Emmadine Farm; 2, Ransom Farm; 3, Radisson Farm; 4, Emmadine Farm; 5, William Bradley; 6, Primrose Farm; 7, M. G. Woodruff and Son.

Get of Sire

1, Emmadine Farm on get of Mixter May Royal 65603; 2, Ransom Farm on get of Brookmead's Secret Stars and Stripes 56824; 3, Glencliff Farm on get of Meadow Brook's Danny Duff, 70839; 4, Emmadine Farm on get of Langwater Foremost 39191; 5, Primrose Farm; 6, Radisson Farm; 7, Ransom Farm.

Produce of Dam

1, Ransom Farm; on produce of Fareda of Ransom Farm 122578; 2, Tom Cooper's Farm on produce of Royal Bessie of Pomeroy 139443; 3, Emmadine Farm on produce of La Noce of Island Farm 67223; 4, Primrose Farm; 5, Emmadine Farm; 6, Emmadine Farm; 7, Primrose Farm.

NEWS BRIEFS

New Barn at Greyholme

GREYHOLME Farm is now completing a new barn on one of their farms at East Greenwich, Rhode Island, owned by C. Prescott Knight. At the present time the major part of the Guernsey herd is at West Warwick, but this property is eleven miles from the headquarters at East Greenwich.

This barn is 235 feet long by forty feet wide with attached building to serve for feed rooms and dairy. The construction is such as to make it practical and workable, yet pleasing to the eye. It is planned to have the herd in their new quarters by November 1, thus centralizing all activities in one place.

Morehouse with Smith

MAX M. Morehouse, formerly with Thousand Springs Farm, owned by Mrs. Minnie W. Miller, Wendell, Idaho, has made arrangements to manage the herd at Bankable Guernsey Farm, Frankfort, Indiana. The Indiana herd is owned by N. N. Smith, and is a very promising one.

Starts Eighth Record

WORD has just been received from D. G. Tenney, owner of Rockingham Farm, Salem, New Hampshire, that Brilliant Lassie 86452 has started on her eighth consecutive Advanced Register test.

Hastie Ill

JOHN Hastie, Seattle, Washington, a Guernsey breeder, and prominent in the affairs of the state, has been confined to the hospital.

Lightning Destroys Barns

THE barns, together with their contents, were destroyed by lightning on August 4, at the farm of Louis E. P. Smith, Boston, Massachusetts. All cattle were saved.

Bradley Ill

IN the August 15 JOURNAL it was reported that J. D.Cameron Bradley of Southboro, Massachusetts, was improving from a recent illness. We learn from a recent letter that he is again very ill.

Lingle Goes to Breidablik

JAMES B. Lingle, who has been in charge of the herd at Sunny Ridge Farms, owned by A. P. Irwin, Chadds Fort Junction, Pennsylvania, has taken charge of the herd at Breidablik Farm. Mr. Lingle has been with Sunny Ridge Farms for four years, coming to them from Emmadine Farm. Before his work with Mr. Irwin, Sunny Ridge Farms bred Holsteins, but now have a herd of 135 pure bred Guernseys. Mr. Lingle has been very active with the Chester County breeders.

Breidablik Farm is owned by H. J. Krebs, and is located at Wilmington, Delaware. It is one of the large Guernsey herds in the eastern part of the country and has been before the public in the show ring as well as through the making of Advanced Register records.

Pate Goes to Sunny Ridge

HARRY Pate, now employed by Mrs. Walsh, Friendship Farm, Chestnut Hill, Pennsylvania, will take the position left vacant by the resignation of James B. Lingle at Sunny Ridge Farms, owned by A. P. Irwin, Chadds Ford Junction, Pennsylvania. Mr. Pate has shown in the ring with Adam Seitz and Son, W. W. Blake Arkcoll, George E. Gladfelter, and others. He also helped in fitting the Mixter Farm herd for sale.

A New Barn at Ravenna

A NEW calf barn has been built by C. H. Knight at Ravenna, Ohio. The new structure will accommodate twenty calves and cost approximately $1,300. Breeders will remember Mr. Knight as the man who placed the record on Gertrude Claire 99550, of 20738.1 pounds of milk and 1020.4 pounds of butter fat, making fourth place in class A. Mr. Knight is now handling his own herd on his Ohio farm.

New Jersey to Minnesota

WILLIAM T. White, owner of Hallmark Guernseys, Hilltop, Princeton, New Jersey, reports the sale of Hallmark Commodore 149103 to Mrs. H. C. Woolson and Miss Natalie Woolson of Silverton Guernsey Farm, Thief River Falls, Minnesota.

Arrowhead Farm Honored

ARROWHEAD Farm, owned by Garnett Andrews and managed by J. F. Henderson, located at Chattanooga, Tennessee, has been honored by a write-up in Electro Topics for August. This magazine is devoted to the interests of the Tennessee Electric Power Company. Six pages of the magazine are devoted to a description of the electrical methods used in handling the large herd of Guernseys.

The two barns used for milking are large and well lighted by electric lights and supplied by water pumped by an electric motor. Among the other machines used and driven by electricity are the bottle washer, sterilizer, churn, pasteurizer, refrigerator, bottle filler and capper. Arrowhead Farm Dairy is truly a modern place.

Fire at Aldrich Farm

FIRE destroyed the cattle barn, milk house, equipment and garage at the Aldrich Farm, Rehoboth, Massachusetts, on September 8. The total loss is estimated at $75,000. Forty-two head of pure bred Guernseys were in the barn at the time of the fire but all were saved. Plans are now under way for the construction of a new barn and dairy. The farm is owned by S. M. Aldrich of Providence, Rhode Island.

Shulters and Publicity

SOME people have a knack of securing publicity for cows, while others have not. H. V. Shulters, president of the National City Bank of Cleveland and owner of that "Queen of Matrons," Pet of La Grange 2d 48429, has placed her in the best of society. "Pet" finished a record not long ago of 21967.6 pounds of milk and 873.3 pounds of butter fat at the age of fourteen years. Therefore, she is entitled to all the public notice possible.

Shortly after her record was finished, Mr. Shulters had an official notice, picture and write-up in one of Cleveland's most exclusive society magazines. Now the "Queen" holds a two page spread in an electrical magazine—"The Motor" published by the Cleveland Electric Illuminating Company. This write-up tells the part played in the making of her record by electricity. Others might well take the idea, for much valuable publicity can be secured for the cows and Golden Guernsey products.

BREEDERS' LIST

Your name may be listed here by states for one year by sending us $5.00. This also entitles you to a year's subscription to the Guernsey Breeders' Journal. If you already subscribe to the Journal an adjustment will be made.

Arkansas

Claradee Guernseys, Dvorachek, H. E., Fayetteville

Connecticut

Herbst, John W., (Phone 3253-12) Stamford, (Mailing) Coscob, Conn.

Florida

Highland Farms, L. R. Caldwell, Lake Wales

Indiana

Laurel Farm, Ray Timberman, Laurel
Waterbabble Farm, James H. Black, Farmers' Bank Bldg., Lebanon

Iowa

Guernsey Haven Dairy, L. C. Lemon, Mt. Vernon
Twin Gable Farm, Paul F. Kilborn, Mgr., Cedar Rapids

Kansas

Krueger, R. C., Manhattan
Ransom, W. G., P. O. Homewood, Ransomville

Maryland

France, Dr. Joseph Irwin, Port Deposit

Michigan

La Fleur & Sons, C. F., Vermontville

Minnesota

Moosehorn Farm, C. H. Welch & Sons, Barnum

Missouri

Fern Hill Farm, L. E. Vaughan, Oronogo

New Hampshire

Prosit Farm, Phil W. Pierce, Winchester

New Jersey

Hollow Hill Farm, Mr. and Mrs. Paul Moore

North Dakota

E. S. Person, Minot

Nova Scotia

Sycamore Farm, Wallace L. Cook, Salem, Yarmouth County

Ohio

Whittier, W. P., Galena

Oklahoma

Cooper's Farm, Tom, Ardmore
Larson & Sons, L., Guernsey Dairy, Chickasha
Primrose Farm, Mort Woods, Ardmore

Rhode Island

Broadview Farm, Henry C. Anthony, Portsmouth

Texas

Dixie Meadow Farm, Ed. F. Riley, Wichita Falls
Mackensen, Louis, R. 1, Box 1060, Houston

Vermont

Beaver Brook, Inc., Greeley A. Brown, Mgr., Wilmington
Elmwood Farm, H. A. Armstrong, Prop., White River Junction
Riverview Farm, E. H. Sargent, East Thetford

Virginia

Aquia Guernsey Farm, Henry Moncure, Stafford

Washington

Glenlock Farms, John Hastie, Yelm

This space would only cost $4.50 per issue

FREE FROM LEAD
For the
DAIRY, BARN STANCHIONS, FENCES, etc.
Write for Information
THE WILLS PRODUCTS CO.
250 West 47th St., New York — Dept G

BREEDERS' EXCHANGE

The rates for advertising in this department—with no display—are 7 cents a word flat. Each word, number and initial counts a word. Terms cash with order. No advertisements of less than 10 words accepted.

H. A. STROHMEYER, JR.
Photographer of Animals
215 Fourth Ave. - NEW YORK, N. Y.

The Bulletin Tattoo Marker
A large nickel-plated marker, tattooing permanent figures or letters 5-8 inch high. Price for marker, ink and one set of figures $8.55 post paid. Extra sets of figures $3.50. Alphabet $6.50.
The Jersey Bulletin
225 N. New Jersey St., Indianapolis, Indiana

FOUR year old herd sire for sale. Cows, Heifers, high production and wonderful type. Prices reasonable.
WM. J. WRIGHT - SACO, ME.

ROY S. JOHNSON
AUCTIONEER
Guernsey Cattle Sales a Specialty
Write early for dates
DECATUR, INDIANA

I AM DISPOSING of a small herd of Registered Guernseys—most of the cows and one bull being intensely bred "May Rose"—also a "Cherub" bull—will sell separately or the entire herd and farm equipment, and an established high grade milk route in the vicinity of Boston.
BOX L. N. F.
GUERNSEY BREEDERS' JOURNAL - - - PETERBORO, N. H.

The Sunny Side of Business—

—That's mine! Selling by printing. Not only those sunny-topped Wrappers, but anything in the printed line, from a leaflet to a volume. Ask me!

"Dave" Crawford,
23 Tower Avenue,
South Weymouth, Mass.

Dear Dave:

Wish you'd send me samples and prices on your Crawford Bottle Top Wrappers. I am also interested in

.....
.....

Yours, for sunnier business,
Name.....
Address.....

FREE from LEAD POISON
STANCHION ENAMEL
Prevents Rust – Will Not Chip
Write for Full Information
The WILLS PRODUCTS CO.
250 West 57th St., DEPT NEW YORK

King Segis Patent Lock
Ear Tags
Bull Staffs
Bull Rings
Hercules
Bull Ties
Show Halters
Description and prices sent on application
Address
H. A. MOYER, Inc.
Syracuse, N. Y. Dept. B

DAIRYMEN!
Send now for our Free 1928 catalog showing milk cans, pails, strainers, coolers, scales, bottles, bot. caps, churns, and all dairy supplies. Many new items. High quality, low prices. Money-back Guarantee.
C. H. DANA CO.
45 Main St., West Lebanon
New Hampshire

Advanced Registed Notes

Fairydale Marie 153947, bred by George C. Stone, Pawling, New York, and owned by J. Kerr Branch, Pawling, New York, has made three Advanced Register records. They are:

Milk	B. Fat	Class
10058.5	548.0	G
10672.0	565.4	D
13507.2	711.3	A

Imp. Dairymaid des Cambrees 192403, bred by T. Corbin, Island of Guernsey, and owned by S. R. Guggenheim, Port Washington, New York, has completed her second Advanced Register record in class CCC with 12336.1 pounds of milk and 563.1 pounds of butter fat. When her last calf is registered she should become a class leader, taking fifth place.

Alice Leman of the Rancho 139963, bred and owned by D. O. Brant, Owensmouth, California, has just completed her third Advanced Register record. The three records are:

Milk	B. Fat	Class
13897.9	646.2	A
13625.8	618.7	AAA
16406.3	766.8	A

ASSOCIATIONS ATTENTION!!
Dozens of Guernsey Breeders' Associations are using the Guernsey cream can as a special prize or award. Why not you?
Price, postage paid, $5.25
H. W. CLAPP, Jeweler
313 George Street New Brunswick, N. J.

"NEPONSET"
the Superior Remedy for
UDDERS and TEATS
Address
NEPONSET - Hyde Park, Mass.

E. A. BISHOP
PETERBORO, N. H.
Special Representative for
Guernsey Cattle Insurance

WM. A. HILL, Owner
730 17th Street, Washington, D. C.

N. O. TERPENING
Manager

Rock Spring Farm Guernseys
ROCKVILLE, MARYLAND
(Near Washington, D. C.)

Bred for Production and Type

Four proven Sires head our herd.

Foundation stock for sale from high producing dams with Advanced Register records.

We can also spare a few bred heifers at moderate prices.

Only one bull calf remains unsold - he is out of a new Class Leader

HERD FEDERALLY ACCREDITED

NEGATIVE TO BLOOD TEST FOR CONTAGIOUS ABORTION

The farm that has the highest Washington City Health Department rating

BREEDING SCHOOL

We guarantee to teach any average breeder or herdsman how to make BARREN COWS BREED, Keep COWS BREEDING, THE ABORTION PLAN, remove AFTERBIRTH without pulling, DELIVER CALVES, redeem STERILE SIRES, DIAGNOSE PREGNANCY, how to practice DISEASE PREVENTION and a proper knowledge of the generative organs, or we will send an instructor to the farm and make the student successful. Then if he does not get satisfactory results we will refund tuition and carfare. For breeders and herdsmen only. $50.00 pays carfare and tuition if carfare is not over $25.00. Send for catalog.

Dates and Locations
Five Days at Each Place

1928

Bakersfield, Cal., Oct. 30-Nov. 3
Southern Hotel, Room No 310

Portland, Ore., Nov. 13-17
Portland Hotel, Room No. 346

Springfield, Mass., Dec. 11-15
Highland Hotel, Room No. 110

Toronto, Canada, Dec. 18-22
King Edward Hotel, Room G

1929

Philadelphia, Pa., Jan. 8-12
Benjamin Franklin Hotel, Lounge Room

Columbus, Ohio, Jan. 15-19
Deshler-Wallick Hotel, Parlor H

Kansas City, Mo , Jan. 29-Feb. 2
Aladdin Hotel, Conference Room, 16th Floor

Atlanta, Ga., Feb. 5-9
Cecil Hotel, 10th Floor

Chicago, Ill., Feb. 19-23
Stock Yards Inn Hotel

St. Paul, Minn., Feb. 26-Mar.2
St. Francis Hotel—Empire Room

GRAHAM SCIENTIFIC BREEDING SCHOOL
Frank B. Graham, Manager
225 West 12th St., Kansas City, Mo.

Little Queen of the Rancho 82737 has just completed her third Advanced Register record. Her three records are:

Milk	B. Fat	Class
13571.7	552.4	G
15463.7	623.0	A
15146.1	606.8	A

Elliott-Brant Rancho, Owensmouth, California, was her breeder and D. O. Brant, Owensmouth, California, is her owner.

Rubber Company and Guernseys

L. C. ROCKHILL, an official of the Miller Rubber Company of Akron, Ohio, has purchased from W. Paul Wagner, Canton, Ohio, a herd sire by the name of Worthy Bond of Briar Hill Farm 142430.

New Herd Sire

A NEW herd sire has been purchased by Woodvale Farm, New Milford, Ohio, to replace their former one which died of pneumonia. The new sire, Masher's St. Clare 144596, was bred at Burnside Farm, owned by S. M. Shoemaker, Eccleston, Maryland.

BALED SHAVINGS

Cheap Bedding
Sanitary and Litter

Buy Now—Before Price Advances
Glad to quote on car lots delivered at your station
OSCAR SMITH & SON
P. O. Box 215 Albany, N. Y.

SHOW HALTERS
The Standard of the Ring for 10 years

We advise you to order your Halters at once

Leather has advanced nearly 50% but our prices are the same for the present. We expect to advance prices in the near future.

Complete Show SUPPLIES
Catalog on reques.

The Weston Manufacturing & Supply Co.
"Stockbreeders Supplies"
1951 Speer Blvd.
Denver - Colorado

COW BLANKETS

Show Blankets Our Specialty

Patented 1909-1921

Write for PRICES and SAMPLES

Over 50,000 in use in America. For testing, conditioning and protecting cattle.

R. LAACKE CO.
546 Third St., Milwaukee, Wis.

SAVE THAT VALUABLE CALF!!!
Calf Ease stops calf "scours." *Sanitary—Convenient—Effective.* Successfully used by Wisconsin farmers for years. Easy to give with milk. Made of pure materials. Send only $1 for season's supply. Order today. Once a user always a user.
AID CHEMICAL CO.
Box 912 Milwaukee, Wisconsin

DRY MILK SOLIDS
MADE OF FLUID FROM T.B. TESTED HERDS
For the Calves
COW'S SWEET SKIMMED MILK, IS THE ONE FEED THAT DEVELOPS LIVESTOCK
MARKET YOUR FLUID MILK
RANDEL & SMITH 90 WALL ST., N.Y.C.
ROUTE No 1 - SEYMOUR, CONN.

Invitation Tour
to the Famous Ranches of
SOUTH AMERICA

The ranchers and farmers of this country are offered through the Bence Tourist Co. a unique opportunity to combine a delightful vacation with visits of inspection to the leading ranches in South America. See Argentina—greatest cattle raising country in the world—the coffee industry of Brazil—the agricultural wealth and nitrate production in Chile—cotton and sugar plantations in Peru.

Steamer leaves from New York on December 29th, returning March 4th. Rates and further information on request.

BENCE TOURIST CO. Inc.
331 Madison Ave., New York

A few of the splendid producers in the pure-bred Guernsey herd of Mr. Burton S. Ward, well-known breeder and dairyman of Moretown, Vt.

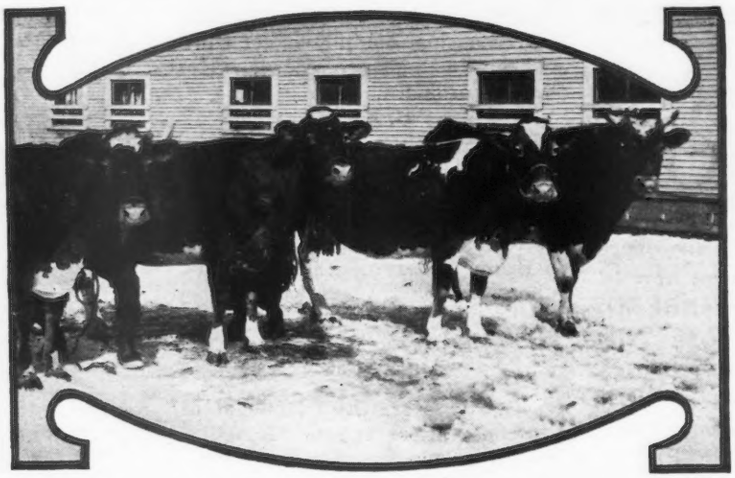

Mr. Ward writes that he is very well pleased with the De Laval Milker installed on his farm. He states that his herdsman is also enthusiastic.

Mr. Burton S. Ward, Guernsey Breeder, Says Cows Enjoy De Laval Milking

MR. Burton S. Ward, prominent Guernsey breeder and dairyman of Moretown, Vt., writes:

"I am writing to tell you how pleased I am with the De Laval Milker that I bought of you.

"My herdsman says that it is as near perfect as anything could be.

"The cows take to it very kindly and act as if they enjoyed it. The machine milks very clean and does not injure the udder."

Mr. Ward's herd is one of the best in the state and the De Laval Milker is helping his high producers to reach even greater heights of production.

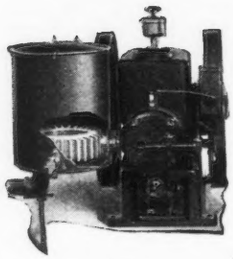

ALPHA EXHAUST WATER HEATER

Provides a convenient and economical means of heating water for washing milkers. Designed for use with Alpha Engines but can be attached to most all engines. It is scientifically designed to absorb all the exhaust gases from the engine for heating purposes without introducing back pressure. It holds 3½ gallons of water. Sold by Authorized De Laval Dealers.

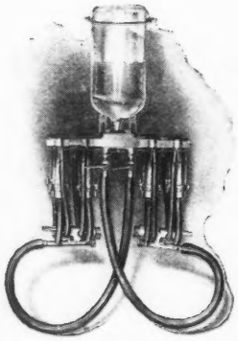

After the milker is cleaned it can be kept clean until the next milking by means of the De Laval Solution Rack. This device overcomes any objections heretofore encountered in the use of chemical solutions for sterilizing milkers. It fills the teat-cups and tubes full of solution and eliminates the possibility of air pockets. With this device the solution can be used but once so it is always full strength, and since the solution is applied only to the inside of the rubbers very little is required. Sold by Authorized De Laval Dealers.

De Laval Milker

THE DE LAVAL SEPARATOR CO.
165 Broadway, New York
600 Jackson Blvd., Chicago
61 Beale St., San Francisco

Please send me, without obligation full information on — Separator [ ] Milker [ ] check which

Name.....

Town.....

State.....R.F.D.....No. Cows.....

Wisconsin State Guernsey Sale

Nov. 8, 1928, at Waukesha

80 HEAD

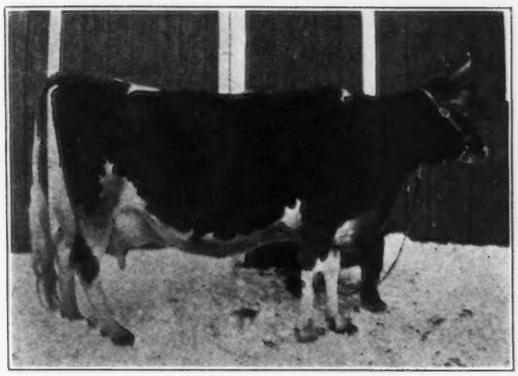

Bo Peep of Pierce 96942, A. R. Record: 522.8 lbs. fat in A under farm conditions. Consigned by Pflughoeft and Son, whose consignment in 1927 sale, Marna's Jewel of Sun Set View 115526, A. R. 488.4 lbs. fat in BBB, has now produced 9853.2 lbs. milk and 482.3 lbs. fat, Class A in 230 days for new owner, and promises to make a large record.

10 Outstanding Young Bulls

70 Females, mostly fresh cows or heavy in calf

This is the second of the five years' series of sales put on by the Wisconsin Association to demonstrate the high quality of Wisconsin Guernseys.

Those who attended the sale last year may expect to find the same high class individuality again this year. The State Champion in Class GGG is included. Other cows with official records over 600 lbs. fat, and many cows with splendid cow testing records, just ready to make large official records for their new owners.

The bulls are from the best herds in the State and from dams with records up to 710 lbs. fat.

Only those cattle which are a credit to Wisconsin will be accepted by the Directors.

FOR CATALOG AND FURTHER INFORMATION ADDRESS

Wisconsin Guernsey Breeders' Association

GAVIN W. McKERROW, Sec'y, Pewaukee, Wis.

(AN ORGANIZATION WITH OVER 1300 MEMBERS)

BETTER THAN 700 POUNDS

Imp. Gay Lass of La Pointe III. 226844

IMP. GAY LASS OF LA POINTE III. 226844

SIRE: Foch de la Fountaine R. G. A. S. 4240 P. S.
DAM: Gay Lass III. of Maison de Haut R. G. A. S. 13475 P. S.

One of the matrons at Audley Farms has produced in 323 days 15960.7 lbs. milk and 708.91 lbs. fat in Class A.

Our Matrons are Producers

AUDLEY FARMS, MENDHAM, NEW JERSEY

JOHN F. TALMADGE, Owner **GEORGE E. SUTTON, Supt.** **WILLIAM AULD, Herd Manager**

Serviceable Young Bulls

Prices Reasonable

Sons of Knollwood Commodore 103672—he by a son of Langwater Warrior 26509, A. R.

Bull No. 2. Dropped February 3, 1927. Dam now on test, by Langwater Eastern King 63072 from an A. R. dam.

Full pedigree and description on request

Willow Gate Farm - Princeton, N. J.

ABORTION FREE HERD

Pennsylvania Abortion Accredited Herd No. 57

Federal Accredited 150042

Pure Bred Cows, Heifers and Bull Calves For Sale

S. C. PRICE, Owner
Hazelton, Pa.

COLDSPRING FARM
ST. JOHNS, PA.

WE OFFER FOR SALE

Two beautiful daughters of

France of Rockingham 81790

France's Reserve of Coon Tree Hill 229200
Born August 28, 1925. Fresh February 6, 1928, and Served June 7, 1928.

France's Snowdrop of Coon Tree Hill 228644
Born February 21, 1925. Fresh Nov. 4, 1927, and Served May 4, 1928.

These two young cows have done finely with their first calves.

WE ALSO OFFER

The ***Heifer Calf*** born February 6, 1928 from
FRANCE'S RESERVE OF COON TREE HILL 229200
and
The ***Bull Calf*** born November 4, 1927 from
FRANCE'S SNOWDROP OF COON TREE HILL 228644

Apply to

Loudoun County Breeders' Association

F. H. JAMES, Manager
PURCELLVILLE - VIRGINIA

Clover Dale Farm Guernseys

We Will Sell

35 Exceptionally Fine Guernseys of Our Own Breeding

on the

County Fair Grounds, Van Wert, Ohio

on

October 10, 1928 - at 1 o'clock

HILLBROOK COUNSELLOR 101211

Son of Langwater Horatius 63071, A. R., Sire of Langwater Heroic 128539, sold in the 1928 National Sale for $2600, and of Langwater Blanche 143402, A. R., one of the truly great cows now in the Langwater herd.

The offering includes our senior sire, Hillbrook Counsellor 101211, and twelve of his daughters. To date he has sired 33 calves, 27 of which have been heifers. His first daughters to freshen have milked up to 34 lbs. a day on two milkings. He was 2nd Prize Bull under 6 mos. at the Ohio State Fair in 1924, and 3rd Prize Bull at the same Show in 1925. He has been Grand Champion at all the County Fairs including Van Wert's large 1928 Guernsey Show. At this Show he was a member of the First Prize Herd, he won First Prize Get of Sire and one of his daughters was made Grand Champion cow.

"Counsellor" is in a large measure a proven sire, one which should head one of the good herds of the country.

Cows are by Imp. Jeanette's Osseo of Parkwood 42987, for years a great show bull of Western Ohio, King Masher's Laddie 23467, A. R., and Galaxy's Sequel's Pride 43732 which has a 961.2 lb. daughter.

Cows are bred to Hillbrook Counsellor 101211 and Penncrest's Ultra Noble 138103, our junior sire, a double great grandson of Ne Plus Ultra 15265. The records on dam (class G) and sire's dam (class A of "Ultra Noble" average 13550.7 lbs. Milk, 777.4 lbs. Fat.

You will want to attend this sale for in it are many animals capable of excellent A. R. records.

CATALOG MAILED ONLY UPON REQUEST

Forest S. Schaffer & Sons - - - Van Wert, Ohio

We are consigning to

Michigan's Third Semi-Annual Consignment Sale

East Lansing, Michigan - Thursday, October 11, 1928

Michigan State College

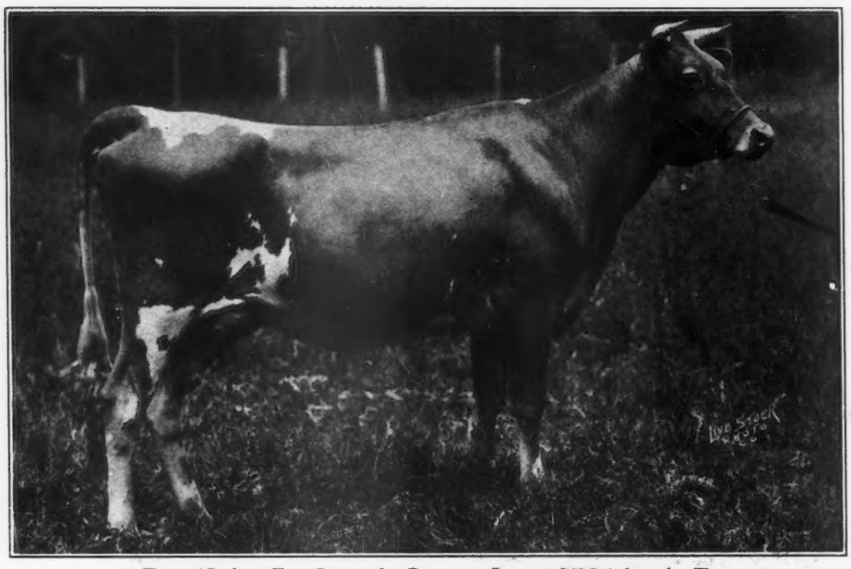

Now on A. R. test in Class GGG making in 273 days 5704.3 lbs. milk and 307.60 lbs. fat.

Docile's Lady of Oronoko 187816, A. R.

Sire: Royal's Prince of Maple Hill 60548. Dam: Imp. Docile of Sarnia 58774.

A fine individual and will be a great sire in the right herd.

Dawn's Hope of Oronoko 125982

Born April 5, 1926

Sire: Lone Pine Royal Victor 96707. Dam: Dawn of Oronoko 146986.

THE ORONOKO FARM

J. C. HOLLENBECK, ***Owner*** **Berrien Springs, Michigan**

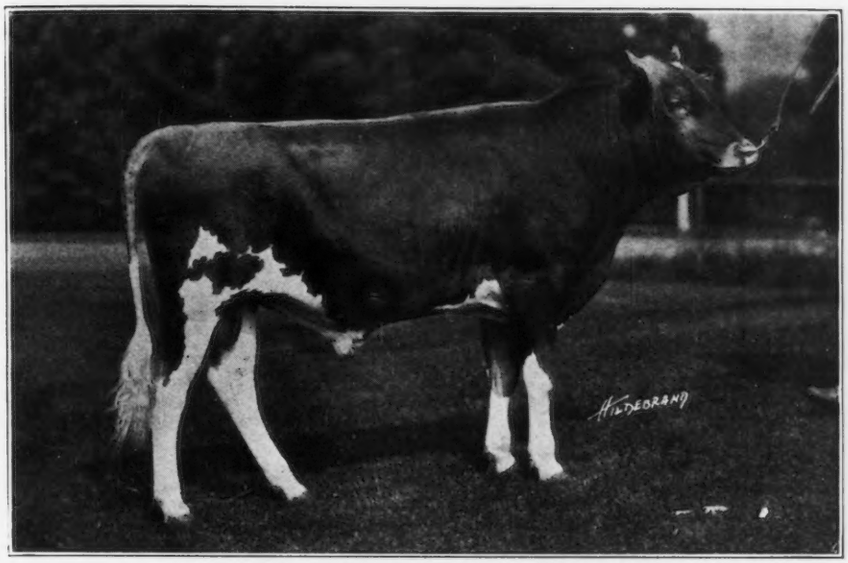

Dunwalke Bonnie Butterfat 138488

SIRE—Imp. Blanchette's Butterfat 104968

DAM—Imp. Bonny of Cobo View 209566

17067.7 lbs. milk, 748.4 lbs. fat, Class A (unofficial)

This bull is also a grandson of Governor III. of Les Grantes 4089 P. S.

Geo. M. Hendee, Prop.
F. H. Smith, Mgr.

HILLTOP FARM

Suffield, Conn.

Will sell *at the National Dairy Show—* ACTOR'S INCAVO OF GAYOSO 81832

HE is an active and sure breeder, and has an excellent disposition. Is the sire of the World's Record Class Leader in FF, Gayoso Incavo's Princess 178772, with 13540.0 lbs. milk and 765.3 lbs. fat.

HE also has several prize winnings to his credit including Junior Champion Ohio State Fair, 1923; Junior and Grand Champion, 1923, and Senior and Grand Champion, 1924, Memphis Tri-State Fair.

THE reason for selling is that we need another bull to breed to his daughters.

ACTOR'S INCAVO OF GAYOSO 81832

Born April 12, 1922. Weighs 1800 lbs.

Sire: Langwater Actor 60160, A. R.
13 A. R. daughters.

Dam: Ina Pearl of Gayoso Farm 103035, A. R.
14447.2 lbs. milk, 700.0 lbs. fat, A.

ROBERT A. JONES, GERMANTOWN, TENNESSEE

MOORLAND HAPPY WARRIOR 95733

FOR SALE

SIRE:

Langwater Soldier

43379, A. R.

Sire of 12 daughters with average of 11834.4 lbs. milk, 576.82 lbs. fat at an average age of 2 yrs., 10 mos.

DAM:

Pearl of Hildesheim

22642, A. R.

13990.9 lbs. milk, 631.9 lbs. fat. Test made in her 13th year.

Producer and Reproducer

We purchased her when 5 years old in 1912. In the 12 years before she died she presented us with 12 calves.

Born March 13, 1922

Most of our herd carry the blood of this bull and his sire and dam. To prevent inbreeding we will sell at a very reasonable price. "MOORLAND HAPPY WARRIOR" is a good breeder, large, full of spirit but easily handled. Good enough type to show. Come and see him and his daughters or write us.

MOORLAND FARM

B. A. MOORE, *Owner* KENSINGTON, CONN. C. R. WEIDMAN, *Supt.*

Thousand Springs Farm

WENDELL, IDAHO

MINNIE W. MILLER, Owner

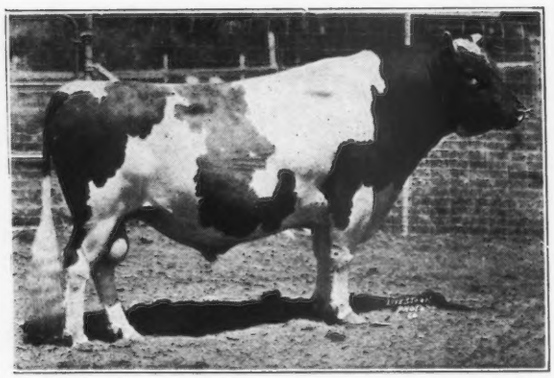

Masterpiece's Ultra King of Edgemore 69741, A. R.

Our Senior Herd Sire, Masterpiece's Ultra King of Edgemoor 69741, A. R., is bred in the purple with a long line of noted ancestors. And best of all he is giving his offspring . . .

Type
Vigor
Production

Broadwater Guernseys

Imp. Broadwater Jim Penniman 139712

(Imported-in-dam bull)

Represents the best Island Families

Imp. Broadwater Jim Penniman 139712 was dropped July 24, 1927. Four of his nearest dams that have been tested for official records have averaged 12956 pounds of milk and 661.5 of fat. This indicates his inheritance for heavy production.

He represents the Island's best lines of breeding measured in terms of prize-winning type and prepotency for production. He was sired by Dimple's Boy of Cornus Farm 4985 P. S., a son of May Rose Lad of the Spurs 4575 P. S. a winner of the King's Cup and later sold to England for $5,000. Dimple Boy's dam, Dimple of Cobo View 20688 P. S., is a daughter of Governor III. of Les Grantes 4089 P. S. (who has twenty-six A. R. daughters to his credit.) She has a record of 14577 of milk and 688 of fat in Class C.

The dam of "Jim Penniman," Imp. Cherry of New Anneville 228621, is now on test and will finish in Class F, with nearly 10000 of milk and approximately 475 of fat. She is by that great Sequel Slogan-Valentine bull, Imp. Coventry's Valentine Honour 104965, and out of a heavy milking daughter of Pearl Star 259 P. S., an Island bull with twelve tested daughters.

"Jim Penniman" is a real dairy bred bull. He will add production and class to the herd in which he serves.

Herd Federal accredited and all stock sold subject to the agglutination blood test for contagious abortion. For extended pedigree and price address

MONTCALM FARMS

R. F. D. No. 3 PHOENIXVILLE, PA.

COVENTRY FARM GUERNSEYS

New Jersey Abortion Accredited Herd No. 1

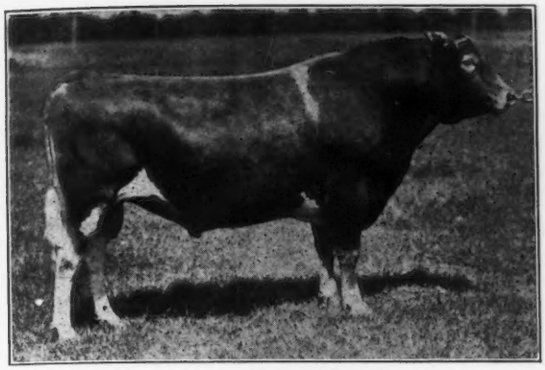

Imp. Honoria's Sequel's Slogan 126459
Sire: Sequel's Slogan 3895 P. S., A. R.
Dam: Sequel's Honoria 6722 P. S., (Island A. R.)
She is also the granddam of Sequel's Slogan 3895 P. S., A. R.

FEDERAL ACCREDITED HERD

N. J. ACCREDITED ABORTION FREE HERD

"Valentine - Sequels"

Young Bulls Usually For Sale at Reasonable Prices

Every animal sold by us is negative to the blood test for contagious abortion.

R. L. Benson, Owner **G. F. Stone, Supt.**

PRINCETON, NEW JERSEY

BETHANY-HOMESTEAD FARMS

Federal Accredited Herd

OUR JUNIOR SIRE

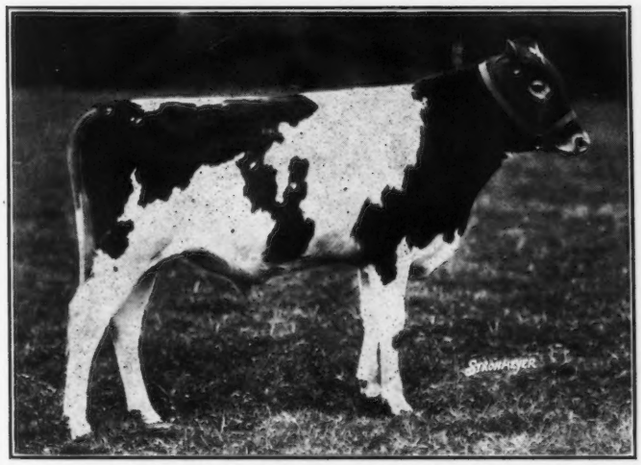

HOMESTEAD PHAROAH 129323 (Photo taken at 10 months)

Sire: ***Langwater Pharoah 98719,*** Herd Sire at Langwater Farm
Dam: ***Langwater Hayes Daisy 177726,*** one of our best individuals.
12764.8 lbs. milk, 613.5 lbs. fat, Class G.

Traces 28 times to May Rose 2d 3251 P. S.
Traces 14 " " Imp. Itchen Daisy 3d 15630.

His 28 Nearest Dams Average
671 lbs. Fat

Homestead Pharoah 129323 is being used on daughters of a double grandson of Imp. King of the May 9001. His Progeny will contain an infusion of May Rose Blood, such as is rarely found today in any herd.

Write us for a descriptive leaflet, that will prove valuable when selecting your next sire.

At present we can offer three bull calves from A. R. dams with not less than 600 lb. records.

BETHANY-HOMESTEAD FARMS - HONESDALE, PA.

B. D. MILLER, Owner **J. A. RICHARDSON, Supt.** **R. M. KINROSS, Herd Mgr.**

LYNBROOK FARM

SOUTHBORO
MASSACHUSETTS

Six Consecutive Generations of Lynbrook Breeding

100
GUERNSEYS

FEDERAL
ACCREDITED
HERD

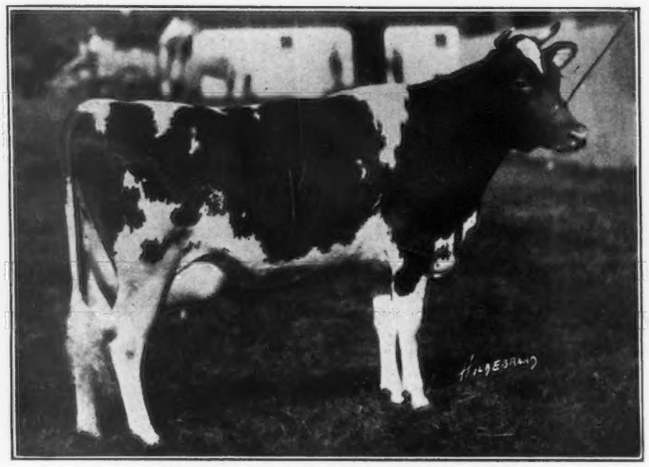

100
GUERNSEYS

FEDERAL
ACCREDITED
HERD

LYNBROOK SPOTLIGHT 188727
Massachusetts State Champion, Brockton Fair, 1927

We offer several young bulls that are with our Show Herd at the Fairs. All are out of high producing dams and will be sold for delivery in the Fall.

T. P. LINDSAY
R. G. HARWOOD

Office at
112 WATER STREET
BOSTON, MASS.

M. W. BOGERT
Manager

A HERD OF PRODUCTION

We will soon be able to offer young bulls from high producing A. R. cows with records of 600 lbs. to 800 lbs. of butter fat.

Sired by

High Point Harvester 116553

Sire: Maxim of Linda Vista 42270
Dam: Golden Glory of High Point 81071

and

Robert's Rose King of High Hill 88464

Sire: Great Sensation of Edgemoor 64897
Dam: King Robert's Meadowside Lass 88042

HIGH HILL FARM

William R. West
Owner

NEW BEDFORD, MASS.
State and Federal Accredited

E. Ray Martin
Superintendent

THE BULLS WE ARE SELLING

We wish to announce the recent sale of two bulls from our herd, and particularly call your attention to the type and uniformity of these two animals shown below

Sold at the Michigan State Sale to W. J. Kellogg, Battle Creek, for $1225.00, at the age of 23 months. The high bull of the sale and will head this new herd.

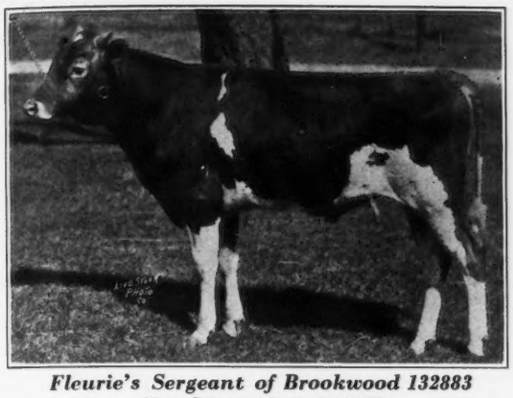

Fleurie's Sergeant of Brookwood 132883
Sire—Coventry Rameses 76829
Dam—Sergeant's Fleurie of Mountrose 119587
528.3 lbs. fat in F, 6.54% avg.

Sold to Ox Bow Farms, Alpena, Michigan, at the age of two years This fine individual will become the herd sire for this farm.

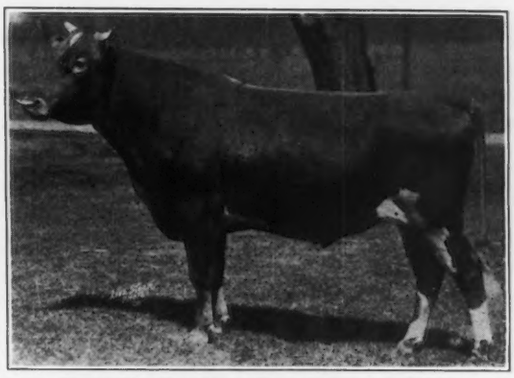

Cherub's Guide of Brookwood 118654
Sire—Cherub's Guide of Shorewood 90983
Dam—Chloe of Bon Ayre 88713, 696.3 lbs. fat in A

The son of Coventry Rameses 76829, is a splendid example of the type and uniformity of this sire's Get.

BROOKWOOD FARM

Accredited Herd 114454

JOHN ENDICOTT **BIRMINGHAM, MICH.**

RANDOT FARMS

METHUEN, MASS.

How should an ad. be drafted? If a haberdasher in *NEW HAVEN* should advertise; "Red neckties do not sell well in NEW HAVEN, even after most of the games," some people would think he was nutty but probably the YALE boys would all beat a path to his shop—even though he was theretofore as buried as MR. EMERSON'S mythical mouse trap inventor or two blade grass grower. (Is that too deep?) So we have tried in our ads to have you know us in esse and now and then to sell a real good bull calf on his merits, sans bunkum, sans attar of roses, sans everything except that he is just what we say he is.
AND PRICES? POTASH, it's a shame!

Louis S. Cox **Ernest Hazelton**
Owner **Supt.**

P. S. If you need to have any of our foreign language translated, ask grandfather's help.

Foremost's Rear Admiral 130648

FOR SALE

A Winner at All Large Fairs, 1927

Sire: Langwater Foremost 39191, A. R.
Purchased for $20,000.

Dam: Hope of Branford 98615, A. R.
11126.5 lbs. milk, 584.5 lbs. fat, Class EE
A winner at National Dairy Show.

"ADMIRAL" is siring exceptional individuals. He is strong in the essential factors of breed development.

Also 8 Foremost Heifers and 1 Heifer in Milk
A Sacrifice—Call

WILLMERE FARMS

BERNARDSVILLE **NEW JERSEY**

EDWARD M. ZETLIN, Mgr.

"STARS and STRIPES"

"ROYAL MASTER"

Again !!

Another Class Leader at Brookmead

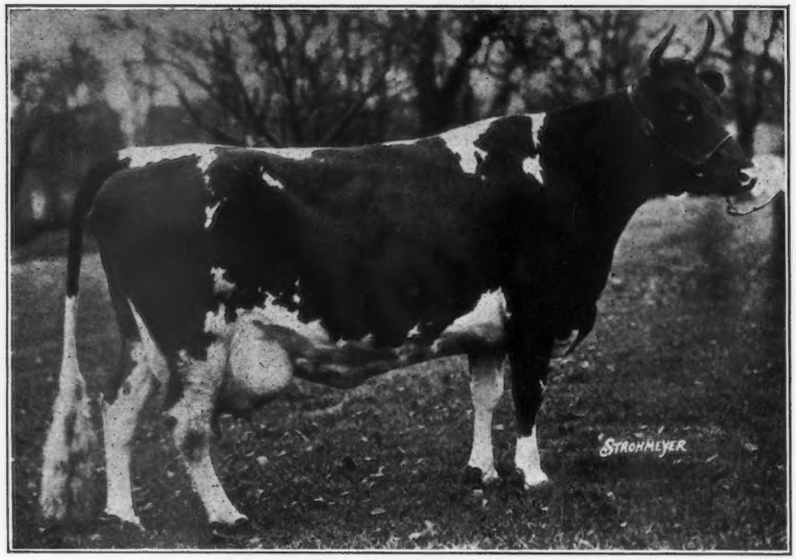

BROOKMEAD'S VERONICA 117142

Milk 14502.5 Fat 864.6 Fifth Place, Class AA

Class B record made in previous lactation period 806.9 lbs. Fat

Sire:—LANGWATER MASTER FRED 51494, A. R.

"Master Fred" is also the sire of BROOKMEAD'S MERMAID 149647, A. R., shown by Jimmie Dodge for Emmadine Farm, winning 10 Firsts, 5 Seconds and 2 Championships, 1925 in United States and Canada; BROOKMEAD'S IDEAL QUEEN 126952, A. R.,—First Prize and Champion at West Chester, Pa.

Four Consecutive Sires

Used at Brookmead during the past fifteen years have sired Class Leaders and each has sons that have sired Class Leaders.

(Langwater Stars and Stripes 21872, A. R., Langwater Stars and Stripes 2d 4464, A. R. Langwater Master Fred 51494, A. R., and Langwater Royal Master 23663, A. R.)

Our present offering includes a SON of "MASTER FRED" out of a daughter of LANGWATER ROYAL MASTER 23663, backed by outstanding size, type and A. R. production. A nice individual and Class Leader production in every line of the pedigree.

We also offer other Sons and Grandsons of this Great Sire

WRITE FOR SALES LIST

BROOKMEAD FARM

Frank Graham Thomson, Owner

Farm:
DEVON, PA.

Office:
526 LAND TITLE BLDG.
PHILADELPHIA, PA.

Please address all correspondence to Philadelphia office.

"STARS and STRIPES 2d"

"MASTER FRED"

GREYHOLME GUERNSEYS

SLOGANS ARE SUPERIOR

Breeders now using this blood would nearly constitute the "Who's-Who of Guernseydom"

"A SLOGAN"

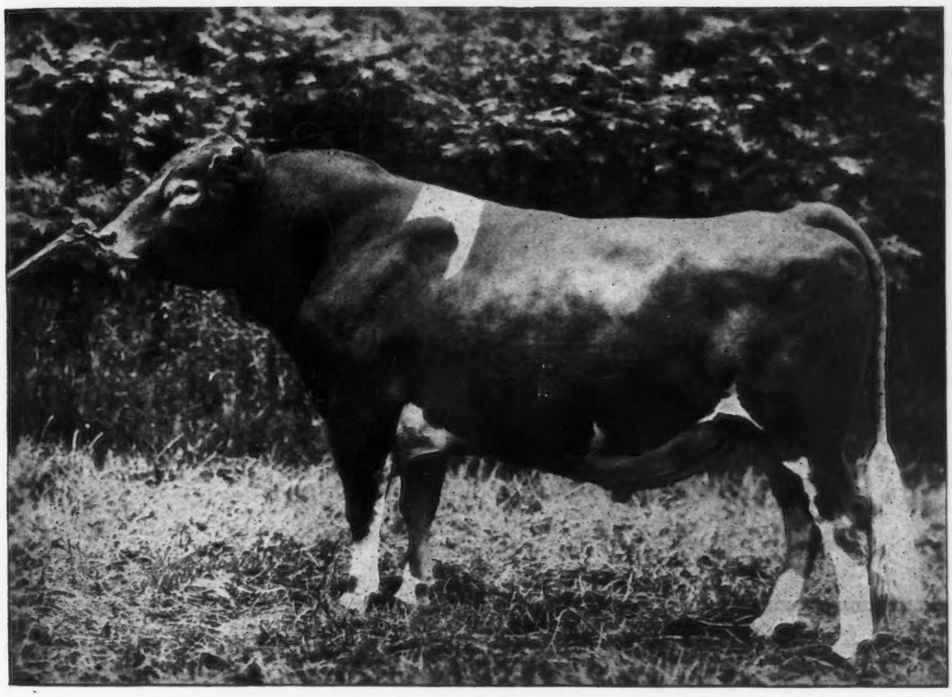

IMP. BICKLEIGH CHIEFTAIN V. 91011

SIRE:
Sequel's Slogan 3895 P. S.
32 A. R. daughters
4 A. R. sons

DAM:
Sweet Briar of Bickleigh 8121 P. S., A. R.
Island Record: 12844.8 lbs. milk and 698.5 lbs. fat as a four year old. 7 A. R. progeny.

Completed Advanced Register Records

January 1--September 1, 1928

Falcon's Juno 174384—11105.5 lbs. milk and 633.3 lbs. fat "A"
Imp. Vern Queenie 137096—17120.3 lbs. milk and 798.5 lbs. fat "A"
Greyholme's Queenie of Rouge Rue 173062—12368.4 lbs. milk and 603.9 lbs. fat "F"
Imp. Valda of Clovelly 140237—12346.7 lbs. milk and 651.9 lbs. fat "AA"
Imp. Violette's Beta 150686—13629.1 lbs. milk and 650.1 lbs. fat "A"
Imp. Choisie des Simons 143230—14784.4 lbs. milk and 741.75 lbs. fat "A" (unofficial)
Greyholme's Lorna 174986—10706.5 lbs. milk and 632.8 lbs. fat "F" (unofficial)
Average 13151.6 lbs. Milk—673.2 lbs. Fat

HOW ABOUT A BULL!

GREYHOLME FARM

West Warwick - Rhode Island

C. PRESCOTT KNIGHT
Owner

WALTER A. COOK
Manager

N. B. Mr. Cook plans to attend the National Dairy Show.

MEREDITH FARM

Topsfield, Mass.

Atamannsit Leader 85020

Sire—Milk Maid's Ultra King 44208

Dam—Langwater Leading Lady 70307

25 A. R. dams average 13369 lbs. milk; 678 lbs. fat.

14½ per cent. May Rose 2d 13130; 21 7-8 per cent. Imp. Itchen Daisy 3d 15630

We Offer a Young Bull

Meredith Climax 144849

Dropped October 23, 1927

Sire: Atamannsit Leader 85020

Dam: Rhodonite of Meredith Farm 177149 now on retest in Class B, in ten months has produced 14069 lbs. milk; 717 lbs. fat. She should finish with over 800 lbs. fat.

We believe this calf to be very exceptional in every way and the best we have ever offered. His maternal granddam, Mixter Vesta Dean 79730, has a record of 18710.7 lbs. of milk and 754.7 lbs. fat. His full sister in Class G has just finished with 10157.2 lbs. milk and 555.6 lbs. fat.

Write for Pedigree

Federal Accredited - Blood Tested

E. Wigglesworth
Owner

W. G. Hay
Supt.

LINDENHURST FARMS LAKE VILLA, ILL.

FOR SALE

Bull—***Lindenhurst Pets Warrior 149127***
Born May 9, 1928.
Sire: Knollwood Fortunate 103674. Who is a grandson of Langwater Warrior 26509 and Langwater Ultimas 39637. His dam has a record of 749.8 lbs. fat, class AA.
Dam: Lindenhurst Pet 149127 record 8926.3 lbs. milk, 502.3 lbs. fat, Class GG. ***Price $100.00***

Bull—***Fifi's Warrior of Lindenhurst***
Born May 28, 1928.
Sire: Knollwood Fortunate 103674.
Dam: Beldame's Fifi of Lindenhurst 167401 record 93764.4 lbs. milk, 508.9 lbs. fat, Class EE. (Not reported officially) ***Price $100.00***

Bull—***Lindenhurst Pansy's May King 149126***
Born Feb. 10, 1928.
Sire: Beldame's May King 74049. Sired by Beda's May King 11893 who has 30 A. R. daughters that average over 600 lbs. fat.
Dam: Pansy Maid of City View 90944 record 11559.3 lbs. milk, 573.2 lbs. fat, class AA.
Price $250.00

Bull—***Lindenhurst Aristocrat***
Born May 20, 1928.
Sire: Beldame's May King 74049
Dam: Brightness of Lindenhurst 148521 record 9873.7 lbs. milk, 535.3 lbs. fat, class DD.
Price $100.00

Quality guaranteed. Write us for extended pedigrees and further information.

Federal Accredited Herd 69776

ERNST E. LEHMANN, Owner **N. I. NELSON, Herdsman**

Roughwood Guernseys

REGENT OF ROUGHWOOD 67926, A. R.

Dam: AFTERGLOW OF ROUGHWOOD 84605
World's Champion Guernsey
A. R. Record 16815.7 lbs. milk, 878.2 lbs. fat, Class E

REGENT OF ROUGHWOOD 67926 has sired:

	Lbs. Milk	Lbs.B.F.	Class
Loveliness of Roughwood 152815	11930.3	621.9	G
Placid of Roughwood 156189	11017.6	563.2	G
Pansy of Roughwood 2d 133322	10011.5	535.6	G
Fantasy of Roughwood 147166	8969.2	453.9	G

Good sons, from Advanced Register dams, occasionally offered

Federal Accredited—Negative to Blood Test

George N. Barrie - Chestnut Hill, Mass.

Willow Brook Farm

Catasauqua, Pa.

Brookmead's Queen 55398, A. R.

14470.4 lbs. milk, 699.7 lbs. fat, Class AA

Dam of Brookmead's May Rose Glenwood 57209, A. R. Third in number of A. R. daughters as shown by the listing of new A. R. sires since January 1, 1925.

Edgerton's Fisherman 76824 by Langwater Recluse 31327 out of Marva's Marvinia 61088. Average of Edgerton's Fisherman's dam and the three nearest granddams is 14660.6 lbs. milk, 729.71 lbs. fat.

This herd is largely composed of "Ne Plus Ultra," "Sequel," "May Rose," "Itchen Daisy 3d," "Langwater" and such choice blood. When in the Lehigh Valley come and see us.

Negative to the Agglutination Blood Test for Infectious Abortion

FEDERAL ACCREDITED

WILLOW BROOK FARM

J. W. FULLER, Owner Phone 731-J CATASAUQUA, PA.

A Bred Cow For Sale

SHADYSIDE MADGE 159992 (Born Sept. 1921)

8583.2 lbs. milk, 444.8 lbs. fat, Class F
10577.8 lbs. milk, 531.6 lbs. fat, Class A

Bred and due to freshen next month

A great granddaughter of Ne Plus Ultra 15265 through Ne Plus Ultra of Shadyside 61343, that has 13 A. R. daughters with good records. The granddaughter of a full brother to Florham Laddie 20431.

"Madge's" dam, Madge of Corwin Hill 96529 made a record in Class FF of 10828.8 lbs. M, and 444.1 lbs. F. There are many 700 lb. records found in the ancestry of this good cow we are offering.

She is bred to Mentor Ne Plus Ultra 87901, a son of Pet of La-Grange 2d 48429 (the world's highest living milk producing Guernsey of any age), to freshen in September.

MERRIFIELD FARM

H. V. SHULTERS, Owner
National City Bank
Cleveland, Ohio

FRANK E. MILLER
Herdsman
Mentor, Ohio

Guernsey Pedigree Specialists

Typewritten Pedigrees

Where you desire fully extended two-color typewritten pedigrees, strictly up-to-date, send for 14 ancestors at $0.85 each; 30 ancestors at $1.25 and 62 ancestors at $2.50.

Duplicator Pedigrees

We can furnish attractive, two-color, 14 ancestor pedigrees which will permit of enclosing one with every inquiry. 15 PEDIGREES OF THE SAME ANIMAL FOR $1.00. Send for samples.

Herd Registers

If you are interested in keeping a looseleaf book showing pedigrees and breeding and milk and butter fat records, let us send you samples of our 30 and 62 ancestor sheets. We carry covers in stock.

Sale Catalogs

For attractive, carefully printed and distinctive sale catalogs, at prices which will save you money write us for samples before placing your order. We guarantee deliveries in any part of the country.

We maintain a thoroughly equipped office for the advertising of the Guernsey Breed only. Our pedigrees are accurate and contain all of the up-to-date information of value to the ancestors of an animal. If you are interested in satisfactory and prompt service write direct to:

ITHACA SALES AND PEDIGREE CO.

513 N. Tioga St., Ithaca, N. Y.

In ordering pedigrees if the herd book number for males is higher than 128655 or for females higher than 218163 please furnish us with the name and herd book number of sire and dam.

CORIUM FARM GUERNSEYS

BIRCHFIELD PRIDE OF THE MAY 59106, A. R.

Birchfield Pride of the May 59106 with Langwater Ultimas 39637 are proven production sires at the head of our herd. We now have 67 of their daughters in our herd.

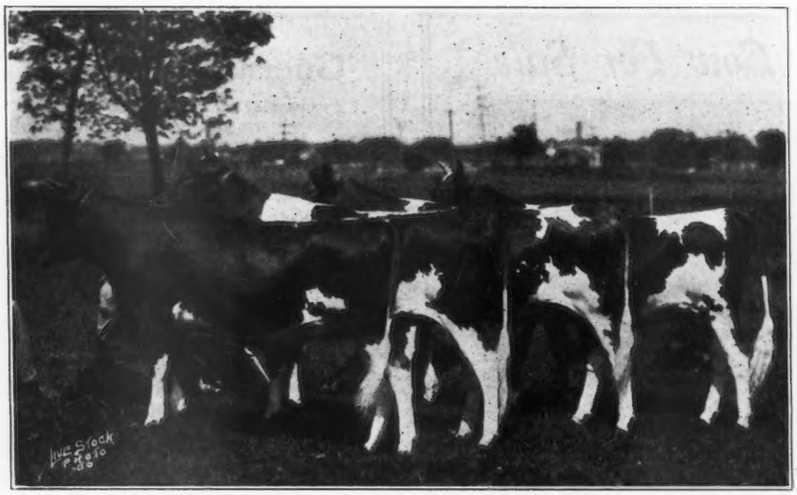

GET OF BIRCHFIELD PRIDE OF THE MAY 59106, A. R.

First Prize Get of Sire, Michigan State Fair, 1928.

Birchfield Pride of the May 59106 is the sire of Corium Pride's Ingarose 23599, Junior Champion at the Central States Exposition, Aurora, Illinois, and Michigan State Fair in 1928.

We offer sons of Langwater Ultimas 39637 and Birchfield Pride of the May 59106 from A. R. cows

Corium Farm, Inc. **Fond du Lac, Wisconsin**

The Home of Production Guernseys

Show Herd Wins at Michigan State Fair

Grand Champion Aged Cow

Junior and Reserve Champion Bull

And Six First Prizes

WINNINGS AT STATE FAIR

Individuals

Junior and Reserve Champion Bull
Loma Max 134229, Senior Yearling

Senior and Grand Champion Aged Cow
Imp. County Flower of Langwater 149216

Second Prize Aged Cow
Cosquay's Delight 129416

First Prize Four Year old Cow
Bay Cliffs Symphony 159063

First Prize Three Year old Cow
Bay Cliffs Cherub Petia 195828

Groups

First Prize Dairy Herd
Imp. County Flower of Langwater 149216
Cosquay's Delight 129416
Bay Cliffs Symphony 159063
Bay Cliffs Cherub Petia 195828

First Prize Produce of Dam
Sergeant's Maxie of Mountrose 105225

Second Prize Exhibitor's Herd

Second Prize Get of Sire

LOMA FARMS

MARQUETTE, MICHIGAN

L. G. & M. Y. KAUFMAN
Owners

W. W. BLAKE ARKCOLL
Manager

GREEN LANE FARM

ELIZABETH, N. J.

R. F. D. No. 1

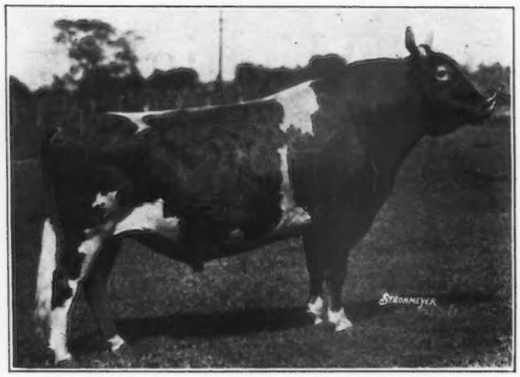

CHERUB'S ROYAL HERALD OF SHOREWOOD 93407

Sire: Ladysmith's Cherub 30760, A. R.
21 A. R. daughters, 9 A. R. sons

Dam: Mary Buzz of Auburn 73833, A. R.
17576.8 lbs. milk, 863.8 lbs. fat, A

IN a previous issue we offered Cherub's Robert R. of Green Lane Farm 130077 and Cherub's Jolly Roger of Green Lane Farm 130076, which traced through their sire, Cherub's Royal Herald of Shorewood 93407 to Ladysmith's Cherub 30760 and Imp. King of the May 9001.

THIS ISSUE we are offering two younger sons of his:

Green Lane Busy Ladd 147009
Born: Feb. 2, 1928
Dam: Missy of Green Lane Farm 146359
12575.6 lbs. Milk, 676.1 lbs. Fat, E

Green Lane Royal 146737
Born: Feb. 26, 1928
Dam: Royal's Lilly of Green Lane Farm 169188
7348.3 lbs. Milk, 379.2 lbs. Fat, FFF

Federal Accredited
Blood Tested

HAMILTON F. KEAN — **Owner**

E. C. PEETS — **Manager**

RED ECHO FARM

—OFFERS—

A FEW GOOD COWS

accredited and all negative

CHARLES D. MACDONALD, Owner
Topsham, Vermont

Hillswold Farm

Fifteenth Year

Worth While Guernseys

All Accredited

68 A. R. Records average

9305.07 lbs. milk
457.34 lbs. fat

HILLSWOLD FARM

W. A. CLOUES, Mgr. SHREWSBURY, MASS.

Improve the production and type of your herd by purchasing your next herd sire at

WHITCOMB FARMS

Herd Sire: GREEN MEADOW BRAVERY 78072
Son of Langwater Steadfast 31672, whose 18 A. R. daughters average 12895 lbs. milk and 628 lbs. fat. Half brother to Shuttlewick Levity 101850, A. R. Grand Champion Cow at the 1927 National Dairy Show. His first daughters on A. R. test are making excellent records.

Breeding Herd: 7 daughters of Pencoyd's King of the Nella Jays 54088, whose 13 A. R. daughters average 10390 lbs. milk, and 513 lbs. fat in Class G. 5 granddaughters of Langwater Cavalier 21012, sire of 36 A. R. daughters—6 with records above 700 lbs. fat.

H. H. WHITCOMB - LITTLETON, MASS.

Herdsman Wanted!

ONE of the larger Guernsey Farms in middle West is seeking the services of a thoroughly practical, efficient and dependable herdsman. Cannot use a boozer or cigarette fiend. State full parculars as to ability, qualifications, salary and references in first letter.

Box 145

Guernsey Breeders' Journal, Peterbo, N. H.

FOUR GENERATIONS - FORGES BREEDING

LEFT TO RIGHT:

Patriot's Jessie of The Forges 105847, her daughter, granddaughter and great-granddaughter.

Patriot's Jessie of The Forges 105847, A. R., records: 406.6 lbs. B. F., GG., 507.0 lbs. B. F., CC., 579.3 lbs. B. F., AA.

Nellie of The Forges 137798, A. R. records: 548.5 lbs. B. F., G., 727.4 lbs. B. F., B.

Nellie of The Forges 2d 180120, now on test in F.

Sheik's May Queen of The Forges 230545, sired by Cramond Sheik 107754, double grandson, Imp. King of the May 9001.

In offer, a handsomely bred show bull, ready for service.

Your choice 12 head females. Cows, open or bred heifers.

THE FORGES FARM

Accredited Herd—90 Head

PLYMOUTH Thos. W. Prentice, Mgr. MASS.

ROBERT G. WETMORE

Guernsey Auctioneer

WINSTED, - - - CONNECTICUT

Quality salesmanship, courteous service, with attention given to every detail to make your sale a success

Have a Guernsey Breeder who knows Guernseys

Albamont Guernseys

"High in the Hills of New Hampshire"

Federal Accredited

We offer three real good cows with records

16545.1 lbs. milk,	733.3 lbs. fat,	Class	A
14802.6 " "	695.2 " "	"	F
12524.4 " "	694.0 " "	"	E

We also have some heifers from high proing cows.

Young bulls by Albamont Arbitrator 122838, a son of cow No. 3 listed above.

Albamont Acron 149293 ***Price $350.00***
Born November 30, 1927, dam No. 2, listed above.

Albamont Damon 147174 ***Price $150.00***
Born January 5, 1928, dam's record at 3½ years, 10053.3 lbs. milk, 596.9 lbs. fat.

Albamont Creon 149974 ***Price $150.00***
Born March 30, 1928, dam's record at 14 years, 12403.6 lbs. milk, 586.7 lbs. fat.

ADDRESS

John C. Haartz

Kendall Square Building

CAMBRIDGE - MASS.

Beausite Farm Guernseys

Our New Herd Sire

Imp. Beausite Valentine of Grand Pre 134524

Sire: Imp. Coventry Valentine's Honour 104965

Dam: Imp. Le Marais Select 207061, A. R.

15356.0 milk, 793 fat "AA." (342 days, 11 years old) Island Record.

Through his sire there are five generations of King's Cup Winners. His dam's sire represents four generations of 1st Prize and King's Cup Winners. Through Valentine's breeding we have Type intensely bred as represented on Guernsey.

At Beausite the foundation dams are of the same blood line, which we are rigidly selecting for Health, Type, Production and Reproduction worthy of his breeding.

Your inspection is cordially invited

BEAUSITE FARM

George E. Learnard
Owner

North Street

Albert C. Rousseau
Herdsman

Greenwich, Conn.

By Blood Test Abortion Free ***Herd Federally Accredited***

New York Greets the Public

Thousands of people were given an opportunity to see a model dairy in operation when visiting the New York Guernsey Breeders' Association exhibit at the State Fair.

Many of our breeders have modern dairy buildings on their farms and are producing thousands of pounds of Golden Guernsey Milk.

Get in touch with our association if you wish to secure foundation stock or other animals.

New York State Guernsey Breeders' Association, Inc.

B. J. H. RIKERT, Business Manager

302 Fayette Park Bldg. - *Box A* - Syracuse, N. Y.

GOOD NEWS!!!

"This is Clifford E. Greene announcing "Good News" from Station OFK — Waldorf Farms — North Chatham - N.Y.

Waldorf Periwinkle 130346 proudly brought "Good News" to us on August 10th by presenting another blonde daughter, Waldorf Periwinkle's Good News — this meriting another World's Record for "Periwinkle", and being the fourth Class Leader record made at Waldorf Farms in less than three years — This takes the honor away from another one of our great dams, Waldorf Mina 96906, who has been leading in Triple A since November - 1927, with a record of 14,135.8 lbs. milk and 672.4 lbs. Butter Fat — The four cows making World's Records were bred and raised at Waldorf Farms —

Our senior herd sire, Langwater Governor of Carteret 79617, a son of Langwater Warrior 26509, is the fortunate father of Good News —

Note Periwinkle's records!! And we are looking forward to her making another - even greater -

" 9th Place in Class GG - 657.6 lbs BF "
" World's Record in Class EEE - 530.0 lbs BF "
" World's Record in Class AAA - 11,057.3 lbs. milk - 6.28 av. percent BF - 694.0 lbs B.F. "

We will all give three rousing cheers for "Waldorf Periwinkle", after which "Good News" will be sung by the Waldorf Farm Quartette —

GOOD NEWS

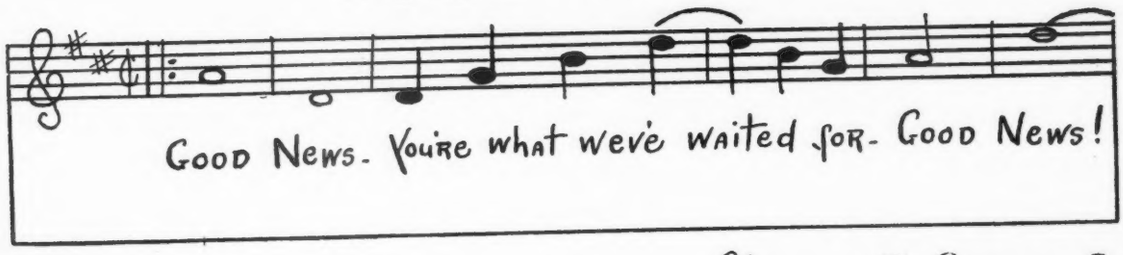

Oscar F. Kinney - Owner

Clifford E. Greene - Supt.

CAUMSETT FARM

80 Accredited Guernseys

Langwater
Jethro 114977

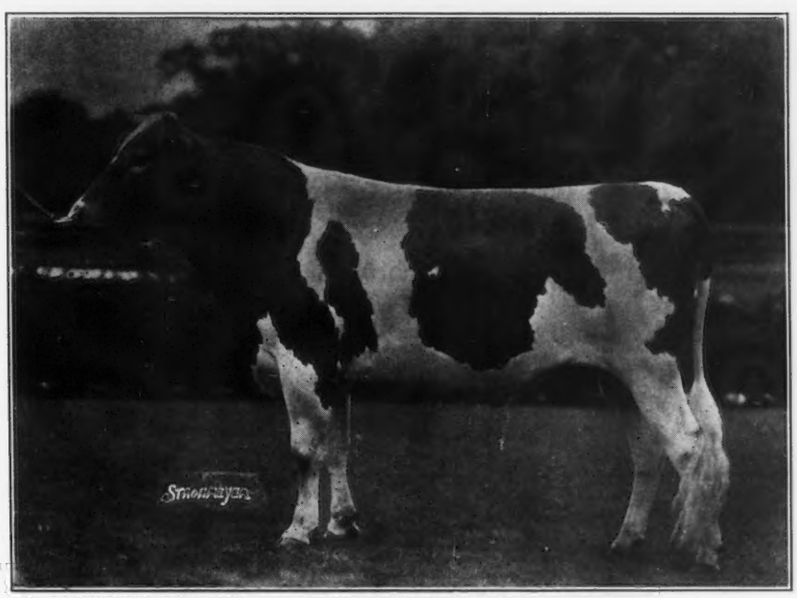

Langwater
Northerner 113149

SONS of these May Rose Sires out of some of America's outstanding cows are offered for sale at reasonable prices. It will pay the constructive breeder to consider a son of either of the above bulls before purchasing "A Herd Sire."

MARSHALL FIELD
Owner

Huntington, Long Island

JOHN S. CLARK
Manager

"AFRICANDER DUKE"

Is For Sale

SIRE: ***Langwater Africander 57121***, sold in 1926, for $25,000.00. The sire of 31 A. R. daughters. His two nearest dams average 16964.8 lbs. milk and 821.8 lbs. fat.

DAM: ***Carpatha of White Farms 128531***, 11892.8 lbs. milk, 689.4 lbs. fat, Class F. Sire: Ultra May Day 54018, A. R. by Merry May Day 43520, A. R., out of Princess Ultra Grace 67269, A. R.

Africander Duke of White Farms 114546, born June 13, 1925, is one of the best bred bulls in the East today. He has good dairy conformation and is siring exceptionally fine calves.

We offer several ***heifers bred to "Africander Duke,"*** and sired by Gayhead's Ultra May King 40432, A. R.

We offer three ***daughters of "Africander Duke,"*** now ten to fourteen months old.

Write for pedigrees and circular. We are selling entire herd.

LEWIS A. TOAN - - - Perry, New York

Imp. Moss Rose's Butterfat 114362

Sire: Imp. Primrose's Butterfat 104967, A. R.
10 A. R. daughters

Dam: Imp. Rose Moss of Barras 192392, A. R.
10183.0 lbs. milk, 483.3 lbs. fat, A

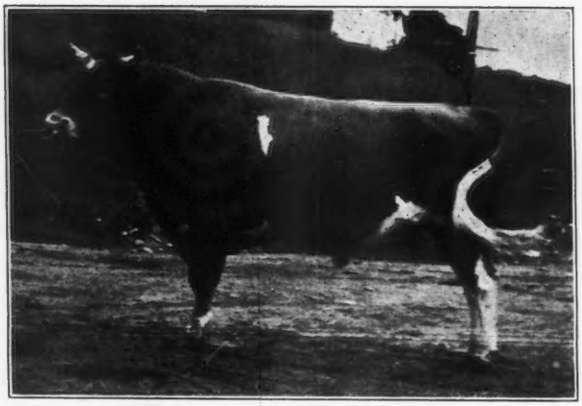

Some Choice Bull Calves out of A. R. Dams For Sale

Imp. Governor II. of the Ruettes 45451, A. R.

Knollwood Romantic 101072

Imp. Moss Rose's Butterfat 114362

Elizabeth Douglas
Owner

SPRING FARM

Tilly Foster :: New York

Thomas Johnson
Agent

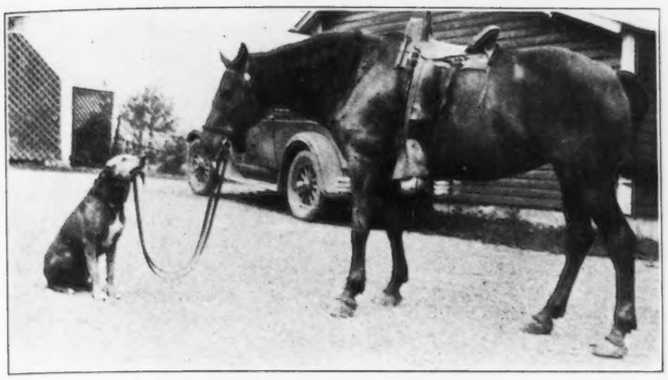

Always at Your Service

Dunn's Tour

Herds of uniform type and popular blood lines; a wide selection in open and bred heifers, A. R. bulls and yearling bulls out of A. R. cows.

Try our tour to locate your Guernseys. A western client who has come east twice to take a Dunn's Tour purchasing three carloads of pure bred cows, writes: "The cows are getting along nicely and we are more than pleased with them."

May we have the opportunity soon to please you.

W. S. DUNN
Schoharie
N. Y.

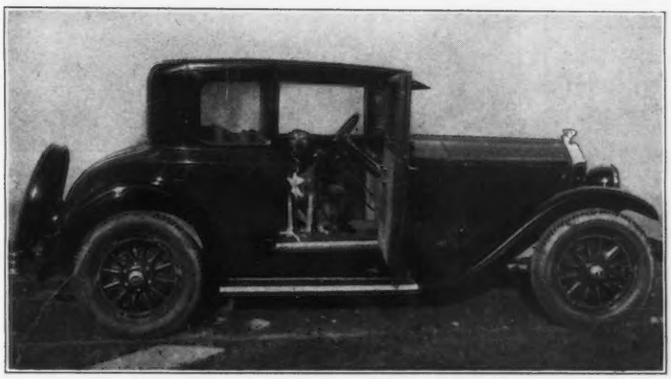

The Open Door to Guernsey Herds

Saugerties Farm Guernseys

Saugerties Ultra Queen 177077

Sire: Ultra May King 27600

Dam: Brook Farm Lillian 81143, A R.
15079.4 lbs. milk; 726.8 lbs. fat, Class A

Saugerties Ultra Queen 177077 has just completed an A. R. record of 11990.2 lbs. milk; 705.7 lbs. fat, class G.

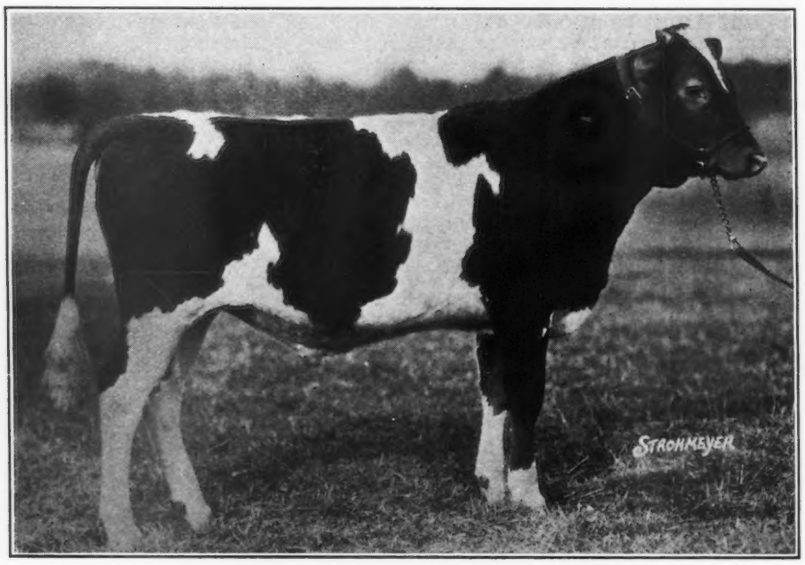

Saugerties Ultra Maxim 142881

Sire: Maxim of Linda Vista 42270

Dam: Saugerties May Flower 89085, A. R.
13901.3 lbs. milk; 763.7 lbs. fat, Class D

Saugerties Ultra Maxim 142881 was recently sold by us for $5000 to Noyes L. Avery, Green Vale Farm, Coopersville, Michigan.

Ultra May King's *Progeny are Profitable Producers*

SAUGERTIES FARMS — **SAUGERTIES, N. Y.**

James O. Winston, *Owner* — **P. J. Kelly, *Manager***

CAYUGA COUNTY

NEW YORK

The Largest Guernsey County in the East

GLENDORA FARMS

GLENN F. BRIGGS AUBURN, N. Y.

Glendora Farms has been the home of some of the good Guernseys in Cayuga County. During the existence of the herd there has been developed some outstanding animals with good records.
Among these animals are:

Peterkin's and Georgianna's Mollie S. 106656
13054.7 lbs. Milk, 732.1 lbs. Fat, Class G

Upland's May Rose 70874
13739.5 lbs. Milk, 762.5 lbs. Fat, Class A

Portia of Glendora 140715
11525.9 lbs. Milk, 619.8 lbs. Fat, Class G

The Bullrushes Chene Lassie 93358
14362.0 lbs. Milk, 622.0 lbs. Fat, Class AA

Many of the young animals in the herd have placed well on the fair circuit.

VISITORS ARE ALWAYS WELCOME

AUBURNDALE FARM
H. A. Sherman
AUBURN, N. Y.

BELLMATH FARM
H. C. Crocker & Son
SENNETT, N. Y.

BROADLAWN STOCK FARM
F. P. Gildersleeve & Son
UNION SPRINGS, N. Y.

CALDWELL PLACE
John R. Rich
MARION, N. Y.

CLOVER HILL FARM
Floyd Southard & Sons
IRA, N. Y.

EDGEMERE FARM
W. P. Parker
Moravia, N. Y.

FAR VIEW FARM
W. W. Minard & Son
KING FERRY, N. Y.

GLENDORA FARM
Glenn F. Briggs
AUBURN, N. Y.

GREYSTONE FARM
L. S. Riford
AUBURN, N. Y.

CHARLES HORNBURG
IRA, N. Y.

MAPLEWOOD FARM
Fred Westover
AUBURN, N. Y.

MEADOW SPRINGS FARM
F. Howard Slayton
Location: Conquest, N. Y.
Address: PORT BYRON, N. Y.

MEAKER FARMS, INC.
Ernest Petersen, Supt.
AUBURN, N. Y.

J. P. O'HARA
Location: Owasco Lake Station, N.Y.
Address: MORAVIA, N. Y.

OWASCO LAKE STOCK FARM
Otto W. Post
Location: Owasco Lake Station, N.Y.
Address: ENSENORE, N. Y.

SUNNYSIDE STOCK FARM
W. A. Alexander & Son
UNION SPRINGS, N. Y.

CAYUGA COUNTY GUERNSEY CLUB

RAY H. ALEXANDER, *Secretary*
Union Springs - New York

Our Herd Sire

Saugerties Ultra Monarch 77702

His sire is Ultra May King 27600 that has 32 A. R. daughters, 11 of which have made over 600 pounds of butter fat.

His dam is Princess May Rose 58906, that has 3 A. R. sons. She made a record of 12270.2 lbs. milk; 688.4 lbs. butter fat in C.

Federal Accredited Herd

MAPLE LANE FARM

A. H. CHAMBERS, Owner - KINGSTON, NEW YORK

Terryberry Guernseys

Federal Accredited Herd No. 69139

Established to furnish Golden Guernsey milk and cream to the Glen Springs. Owned by the Glen Springs Corp., Wm. M. Leffingwell, President

This herd carries in its pedigrees many of the best known blood lines of the breed. Animals are offered for sale from the natural increase at reasonable prices.

For information address Thos. P. Walsh, Manager, Terryberry Farm, Watkins Glen, N. Y.

Every Sale Guaranteed

GLEN SPRINGS

THE AMERICAN NAUHEIM

For Sale

Guernsey Bulls and Heifers

Senior Herd Sire

CORIUM BROWNIE'S COUNT 73776

Sire: Superb of Edgemoor 49590

Dam: Brownie of Linwood 60747
16296.8 lbs. milk, 831.1 lbs. fat, Class B

Junior Herd Sire

ROYAL LEADER OF WALDEN 90110

Sire: Dairymaid's Nonpareil of Iowa 26763

Dam: Ilene of Sarnia 94381
16307.5 lbs. milk, 757.6 lbs. fat, Class AA

ACCREDITED HERD No. 9535

WALDEN FARM

LEN MICHELS, Supt.

OSHKOSH Route 6 WISCONSIN

MUNROHOLM

MAY ROSE GUERNSEYS

Drop in and see us. On main road between Syracuse and Auburn. Two miles west of Camillus village, the village of beautiful hills.

Accredited Herd No. 39197

THOMAS H. MUNRO

CAMILLUS - - - N. Y.

DESIRES POSITION

As Farm Superintendent with Guernseys. American, Protestant, age 30, married. Can furnish the best of references from present employer and some of the leading Guernsey breeders. Have had life experience with all kind of livestock and farming coupled with special college training in animal husbandry, dairying, fruit, poultry and crops. Advanced Register and Showing handled most efficiently. Certified milk of special interest. Will accept proposition only where results, honesty and interest are appreciated.

Box 367

Care Guernsey Breeders' Journal
Peterboro, N. H.

Federal Accredited

BIRCHFIELD FARM

South Dartmouth, Mass.

Federal Accredited

Sunnybrook Sensation 78635, A. R.

First five A. R. Daughters making yearly records

	Class	Milk	Total Fat	% Fat
Birchfield Senora 158621	G	10080.0	588.0	5.83
Birchfield Sabina 168618	G	9169.3	594.3	6.48
Birchfield Selma 168619	GG	14496.8	771.7	5.32
Birchfield Faithful 173546	G	11609.8	633.5	5.46
Birchfield Susanna 182822	G	11115.0	660.3	5.94
	5	56470.9	3247.8	
		11294.2	649.5	average

A bull calf out of one of "Sensation's" daughters or by Birchfield Honorable 119699, a son of "Sensation" out of Langwater Honesty 49479, will put milk and fat in your herd.

Address

LAWRENCE GRINNELL, Prop. D. N. McLEOD, Mgr.

Avalon FARM

Avalon Farm Senior Herd Sire is the nationally known bull, Cherub's Royal Champion of Shorewood 79064, Junior Champion 1923 National Dairy Show and Eastern States Exposition, Senior and Grand Champion Ohio State Fair, 1925, 1st Prize 3 year old National Dairy Show, 1925.

Sire—Ladysmith's Cherub 30760, A. R. 3 times National Grand Champion.

Dam—Pearl's Dot 57445, A. R. Class Leader Record 19602.5 milk; 965.8 fat, AA. Our Junior Herd Sire is Daisy's May Sequel of Avalon 98097, a full brother to May Rose Daisy of Avalon 92947, a Class Leader with a record of 17717.6 milk, 846.8 fat, AA. His sire is Upland's May Sequel 34713, a son of a Class Leader. His dam is Miss Daisy of Maple Hill 72610, record 20314.8 milk; 847.7 fat, A.

Our cows are May Rose and Golden Secret.

A FEW BULL CALVES FOR SALE

MACEDONIA, OHIO

E. C. PECK, *Prop.* **O. H. KARCH, *Supt.***

Waukesha County Guernseys For Sale

We have any age you want, in either grades or pure breds. 250 herds from which to select.

Some of our breeders have been breeding Guernseys for 30 years. Our grades have the appearance of good pure breds.

Choice registered males out of A. R. dams, of serviceable age or younger, always available.

Registered heifer calves for Club work or yearlings and good young producing cows some with records and others capable of producing large records, can be selected at satisfactory prices.

Good high grade females—cows, heifers or heifer calves—for sale in car lots at prices that will please.

If interested, write or telegraph.

Trains met by appointment. Free auto service to purchasers.

We aim to give satisfaction.

WAUKESHA COUNTY GUERNSEY BREEDERS' ASSOCIATION

The oldest Breeders' Association in America

F. E. Fox, Secretary WAUKESHA, WISCONSIN

THE HERRICK MERRYMAN SALES COMPANY

Louis Merryman's 3rd Annual Grade Guernsey Sale
October 10, 1928

Louis Merryman's 19th Semi-Annual Guernsey Sale
October 11, 1928

AUCTION SALES
to be held at

Maryland State Fair Grounds, Timonium, Maryland

100 GRADE COWS, fresh and close springers **75 PURE BREDS**

10 BULLS, two sons of Langwater Pharaoh 98719, and sons of Langwater Africander 57121, Langwater Peter Pan 116859, Imp. Valentine's Souvenir 126458, etc.

50 COWS, many A. R. **15 HEIFERS**

IMP. COVENTRY SEQUEL'S MAY BELLE 160676
Advanced Register Record 10608.2 lbs. milk, 442.7 lbs. fat, Class G. A daughter of the great Island show cow Sequel's May Belle 16132, P. S. Her son by Imp. Valentine's Souvenir 126458 will be offered by Coventry Farm.

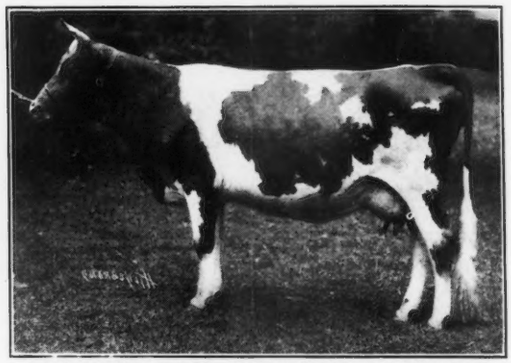

ORNAMENT'S ESSIE OF FRIENDSHIP FARM 173277
A daughter of Ornament of Langwater 69115 and Abbeyleix Essie 110677, 744.5 lbs. fat, Class C. She has a record of 9955.7 lbs. milk, 490.2 lbs. fat, Class G. She and her full brother will be offered by Friendship Farm.

LANGWATER FANCIER 149391
Born December 16, 1927
By Langwater Pharaoh 98719 a son of Langwater Queen of the East 70304, 831.0 lbs. fat, Class A, and out of Imp. Preel's Cherry of Langwater 207070. She has an Island record of 506.85 lbs. fat, Class E and now on A. R. test in class A has produced 9,063.3 lbs. milk, 451.52 lbs. fat in 224 days. He is offered by Langwater Farm.

LANGWATER CORNELIA 206491
Born January 21, 1926
By Langwater Juvis 100894 a son of Langwater Warrior 26509. She is out of Langwater Constance 155390, a daughter of Langwater Sheik 77112. Carrying calf by Langwater Heroic 128539 a son of Langwater Horatius 63071 out of 911.7 lb. dam. She is offered by Langwater Farm.

FOR CATALOGUE WRITE:

THE HERRICK-MERRYMAN SALES COMPANY, SPARKS, MARYLAND

The following sires are or have lately been used in the Gayoso herd:

The Great Proven Sire

LANGWATER ACTOR 60162, A. R.
Sire: Langwater Steadfast 31672
Dam: Langwater Leading Lady 70307
11558.8 lbs. milk, 575.3 lbs. fat, Cl.B
Sire of:
One World's Record daughter, Class EE
One Class Leader daughter, Class DD
One son with one world's record daughter, Class FF
Two sons with daughters on test.
Eleven daughters whose Class G (1 in FF, 1 in E) records average 10615.7 lbs. milk, 551.5 lbs. fat
The third prize "Get of Sire" Nat'l Dairy Exposition, 1927
The first prize "Proven get of Sire" Nat'l Dairy Exposition, 1927, and Firsts and Championships in middle and southwestern State Fairs for the last five years.

His Half Brother

LANGWATER SQUIRE 100893
Sire: Langwater Steadfast 31672
Dam: Imp. Angulosa's Blanche of Langwater 110748
17032.8 lbs. milk, 911.7 lbs. fat, Class A
13562.3 lbs. milk, 730.4 lbs. fat, Class DD
Fourth and Mass. State Champion
For a discussion of "Squire" see pages A-30 and A-31, Sept. 1st JOURNAL.

A Double Grandson of Langwater Warrior 26509, A. R.

FLORHAM GOLDEN BOY 86363
Sire: Langwater Horatius 63071, A.R.
Dam: Langwater Golden Rose 108854
9924.3 lbs. milk, 474.5 lbs. fat, Class G (9 months' record)

ALL but the last of these sons of "Actor" are now at the head of other herds, but we have full brothers of some that may interest you, as well as full sisters and daughters which we are raising. We hope you will accept the opportunity of the Dairy Show at Memphis to visit Gayoso Farm and see what the effect of the use of these several bulls on the Gayoso herd has been.

The Great
and the Sons of the Great
in DIXIE

Two Double Grandsons of Langwater Holliston 28055, A. R.

ROCKINGHAM SHEBA'S HOLLISTON 120406
Sire: Holliston Sequel of Rockingham 87844
Dam: Sheba of Rockingham 130107
11482.9 lbs. milk, 619.0 lbs. fat, Class F

ROCKINGHAM MARGUERITE'S HOLLISTON 120407
Sire: Rockingham Royal Holliston 112267
Dam: Brilliant Lassie 86452
World's record long distance Guernsey for her age with seven consecutive records from 614.1 lbs. fat to 746.3 lbs. fat.
Dam: Rockingham Marguerite 196236
11690.0 lbs. milk, 583.1 lbs. fat, Class GG
Dam: Penelope of Annandale 93610
11112.3 lbs. milk, 616.6 lbs. fat, Class AA

Five Sons of Langwater Actor 60162, A. R.

ACTOR'S INCAVO OF GAYOSO 81832
Dam: Ina Pearl of Gayoso Farm 103035
14447.2 lbs. milk, 700.0 lbs. fat, Class A
2d dam: Folly Roberta 81637
12489.0 lbs. milk, 657.3 lbs. fat, Class A
Sire of the leading cow in Class FF

GAYOSO ROBERTA'S ACTOR 98816
Dam: Folly Roberta 81637 (See above)
Daughter of Allenwood King Regent 23641, A. R.

GAYOSO FREDA'S ACTOR 117141
Dam: Freda of Mara Alva 68008
13337.1 lbs. milk, 685.2 lbs. fat, Class A
Dam of four sons, all by "Actor"

GAYOSO MOLLY'S ACTOR 106869
Dam: Molly of Gayoso 79187
15906.9 lbs. milk, 720.3 lbs. fat, Class A
2d prize two year old bull, Nat'l D. S. 1927

GAYOSO PATRICIA'S ACTOR
Dam: Patricia of Killarney Farms 100023
13422.7 lbs. milk, 755.6 lbs. fat, Class AA
Daughter of May King's Vrangue of Ingleside 15430, A. R.

DIEDRICH ULKEN, Manager **GAYOSO FARM** HORN LAKE, MISSISSIPPI
Owned by the MEMPHIS HOTEL COMPANY, owners and operators of
HOTEL PEABODY, The South's finest, One of America's best; HOTEL GAYOSO; HOTEL CHISCA
MEMPHIS, TENNESSEE

Falcon's Flight Farms

announcing the addition to the herd of

ARD-NA-CLACHAN MAY ROYAL 115623

SIRE: ***Mixter May Royal 65203, A. R.***
Sold for $23,000

DAM: ***Mixter Barbara 87574, A. R.***
12876.8 lbs. milk, 660.1 lbs. fat, Class A

WE OFFER FOR SALE two bulls by this sire out of May Rose dams of Falcon's Flight breeding—Falcon's Ecstacy 98117, A. R., record of 707.2 lbs. fat in A, and Falcon's Katrina 136425, A. R., record 508.4 lbs. fat in Class D, on re-entry in Class A has made 5431.4 lbs. milk and 279.7 lbs. fat in 132 days.

WRITE TODAY FOR PARTICULARS

Falcon's Flight Farms

LITCHFIELD, CONN.

B. AUSTIN CHENEY, Owner [Accredited Herd No. 170904] ERNEST F. DOANE, Mgr.

116 CLASS LEADERS 116

Appear in the Pedigrees of our Six Herd Sires

SENIOR SIRES

Shorewood Redoubtable 96451
Sire: Cherub's Royal Leader of Shorewood 74296, A. R.
Sire of 3rd cow in Class F
Dam: Cherub's Promise of Shorewood 83709
683.5 lbs. Fat.
2nd cow in Class FF when tested.
Dam of Shorewood Resolute 71989,
Grand Champion N. D. S. 1924 and 1926

Elected King of Bonnie Brae 104019
Sire: Clare's Patient King 48436, A. R.
Sire of Gerar Fanny 102547, 727.2 lbs. fat, Class A
Dam: Clare of Gerar 4th 143955, 763.9 lbs. Fat, 8th cow in Class CC

Cora's Royal Laddie 112765
Sire: Cora's Royal of Shorewood 66101, A. R.
Sire of 8th cow in Class CC
4th cow in Class DD
Gerar Fanny 2d 157603, Sold for $7600
Dam: Gold Mine's My Girl 126649
15476.4 lbs. Milk, 696.3 lbs. Fat, Class A
A double Ne Plus Ultra 15265

Caumsett Dart 135977
Sire: Cherub's Dart of Shorewood 71286, A. R.
Out of Pearl's Dot 57445,
965.8 lbs. Fat, Class AA
Dam: Lone Pine Daughter's Sapphire 149555
Out of Gerar Pearl's Daughter 77032
884.8 lbs. Fat, Class A

Our herd has outgrown our barn capacity and we are forced to reduce. We therefore offer at private treaty :

YOUNG A. R. COWS with records up to 15476 lbs. milk, 703 lbs. fat

BRED AND OPEN HEIFERS, well grown, and of attractive blood lines

HEIFER CALVES by our sons of Class Leaders

YOUNG BULLS ready for light service

BULL CALVES by our senior sires

Also a few real grades with barn records up to 14,000 lbs. milk

KEMAH GUERNSEYS

W. F. & K. B. WHITTIER *Federal Accredited Herd No. 68058* LEBANON, PA., R. D. 2.

MAHERWOOD FARM GUERNSEYS

For Sale:

Trojan's Sheik of the Lake 130917
Dropped Feb. 11, 1927

Sire: Highland Trojan 85509, son of Ultra Select 47137
Dam: Duchy's Belle of the Lake 180956, State Champion in FF with 10938.2 lbs. milk; 584.5 lbs. B. F.

We are offering a nice selection of young bulls, heifers and cows

Write for Prices and Pedigrees

Maherwood Farm Guernseys
DEVILS LAKE, NORTH DAKOTA

John W. Maher, *Owner* **Howard Maher,** *Manager*

RESERVATION GUERNSEYS

Federal Accredited

Established 1900

HERD SIRES:

1. ***Roughwood Resolute 102346***
   Regent of Roughwood 67926
   Pansy of Roughwood 70460
   14018.4 lbs. milk, 711.4 lbs. fat, Class B

2. ***Reservation Penwym 125543***
   Reservation Pioneer 30421
   Penta 43707
   16759.0 lbs. milk, 888.3 lbs. fat in A. World's record 10 year old when made.

Daughters of "Resolute" are being bred to "Penwyn."

We have some open heifers of breeding age, and young bulls that will be ready for service this fall, for Sale.

TABER & MIGNIN - Castile, N. Y.

Roundy Meadows

BELLOWS FALLS, VERMONT

AUCTION SALE!

Having sold my farm to the New England Power Company to be used for water power purposes, I will sell my livestock, farm machinery and tools

Wednesday, Oct. 10, 1928
9:30 A. M.

54 Head of Cattle

FEDERAL ACCREDITED HERD No. 125587

19 REGISTERED GUERNSEYS:

MALE: ***Wedgemere Climax 102335***
Born April 16, 1924
Sire: Wedgemere Admiral 62269
Dam: Langwater Primrose 74345
Bred by Charles F. Adams, Wedgemere Farm

FEMALE: ***Mixter Alpha Dean 101635***
Born December 12, 1918
Sire: Dean of the May 21815
Dam: Mixter Empress 65877
Bred by The Mixter Farm. Fresh in September. Has been a sure breeder and good producer.

FEMALE: Sired by Langwater Fisherman 21873

3 FEMALES: Sired by Mixter Governor 74791. Sire: Langwater Fisherman 21873. Dam: Mixter Rose 87580. A. R. 3-year old record, 10351.9 lbs. Milk, 571.1 lbs. Butter Fat.

8 Registered Females in milk or to freshen
2 Registered Yearlings
5 Registered Heifer Calves
1 Registered Yearling Bull
2 Registered Bull Calves
35 Grade Females. A good lot, raised on the farm out of good cows by pure bred bulls.
18 Cows and Heifers in milk or to freshen
12 Yearlings and 2-year olds
5 Heifer Calves
1 Bull Calf

Six head are black and white, three Jersey, the rest are well marked Guernsey.

MACHINERY AND TOOLS:

Fordson Tractor in excellent shape completely equipped, also Plows, Harrows, Saw Rig and Ensilage Cutter. Horse equipment necessary to run a Connecticut River Farm, including Milking Machine, Gas Engine, Dairy Equipment and Small Tools.

Roundy Meadows is located on the River Road, 5 miles north of Bellows Falls, 8 miles south of Springfield.

Sale 9:30 A. M. ***Lunch at Noon***
For Catalogue address Owner or Auctioneer

D. A. Perry, Barre, Vt. **Morton F. Downing**
Auctioneer **Owner**

Announcing the Sale of the Entire Herd

of

Island Farm Guernseys

to

Mr. J. E. Andrus, Jr., Walker, Minn.

Rockingham Ultra Holliston 143053

We are delighted to announce to the Guernsey fraternity that we have sold the entire herd of Guernseys at Island Farm to Mr. J. E. Andrus, Jr.

Mr. Andrus has also leased Island Farm and the herd will be maintained intact in its old home, with E. S. Warren as manager and herdsman.

We are sure that all breeders of Guernseys will be glad that along with the rest of the herd the wonderful La Noce family is to be kept together.

Mr. Andrus is to be congratulated on securing both the farm and the cattle and he will certainly have the well wishes of all in this notable extension of his breeding operations.

Charles L. Hill & Son

Island Farm Guernseys

DEBORAH'S LA NOCE OF ISLAND FARM 159927
11524.0 lbs. milk, 688.6 lbs. fat, G
Sire: Deborah's May Rose King 61406
Dam: Starlight May Rose 59142

BEDA'S MILVIA OF ISLAND FARM 2D 138884
11762.3 lbs. milk, 602.9 lbs. fat, B
Sire: Gold Lassie's Julian 27704
Dam: Milvia of Island Farm 101481

LADY LA NOCE 130982
On retest, in 267 days has made 480.8 lbs. fat in A
Sire: Starlight's May Rose King 49139
Dam: Island's Queen Irma 2d 60948

LA NOCE'S JULIETTE 210430
Sire: La Noce's Julian 81101
Dam: Beda's La Noce of Island Farm 2d 142097

The wonderful results attained in the breeding operations at Island Farm are due largely to the use of the three great A. R. Bulls: Beda's May King 11893, Gold Lassie's Julian 27704 and Maxim of Linda Vista 42270, combined with the blood of several great foundation cows, chief of which was La Noce of Riverside Farm 36284. Sales into other herds have proven that animals bred at Island Farm can produce with the best of the breed. La Noce's May Rose 91329, sold in the National Sale to Atamannsit Farms, heads Class D with a record of 932.8 lbs. fat and her daughter, Atamannsit La Noce 162411, has a good chance of beating her dam.

We congratulate Mr. Andrus on his purchase and hope that Mr. H. L. Hartley, who has so ably carried on Island Farm for his brother, the late G. G. Hartley, and for his brother's heirs, will before too long breed Guernseys on his own account.

Charles L. Hill & Son

OHIO GUARANTEED GUERNSEYS

Thirteenth Association Consignment Sale

Wooster, Thursday, October 25

12 o'clock noon

60 ANIMALS are consigned from 27 herds owned by association members. They include the finest lot of bred heifers and fresh 2-year-olds ever offered in Ohio. Many of the cows will be fresh and ready for official testing. Animals will be sold which should meet the financial ability of any buyer. The catalog will show a complete breeding history of every cow, and the October issue of the Ohio News-Bulletin will have a brief description of each consignment. It will be mailed upon request.

F. E. Bone & J. W. Patrick Combination Dispersal Sale

Thursday, November 8, 1928

50 ANIMALS constituting the entire herds of F. E. Bone of Fredericktown in Knox County and J. W. Patrick of East Liberty in Logan County have been consigned to us for sale at Wooster.

These men have been breeding Guernseys for a good many years, now the children are all away from home so that it is necessary to sell.

An opportunity of this kind is not often presented to dairymen and breeders. The herds are made up of select animals of good size, free from disease and of exceptionally good type.

Approximately 25 fresh cows and a fine lot of heifers which will do for calf club work will be sold in this sale.

Catalogs of these sales will be mailed upon application.

SALES MANAGEMENT

The Ohio Guernsey Breeders' Association

WOOSTER, OHIO

No. 19

IMPROVING THE GUERNSEY BREED

There is much advice to be had in this world, and sometimes it is hard to tell good advice from bad,—but anyone who says that success can be won without effort is wrong—isn't he? The world is not made that way.

So when we are told that the Guernsey breed is all right and that there is still such a wide gulf between productivity of grades and of pure-breds that Guernsey breeders can continue to keep and use all their poor stock,—and,—

When Hoard's Dairyman says,—"Why is the difference so small between "grade and pure-bred cattle? What are the breeders of pure-breds going to do "about it?" And,—

When Dean Russell of Wisconsin says that "Something must be done, or the "grades will become the more important." And,—

When the Dairy Farmer says, "Those pure-bred scrubs. . . are a millstone "around the necks of our breeders. They destroy confidence. They tear down "our markets." And,—

When Professor Turner of Missouri says that "Drastic culling of the breed will be necessary in the near future "if pure-bred supremacy is to be maintained,—

It is easy to see that advice to do no culling of the breed is not safe advice to follow. Send for a copy of our pamphlet "The Future of the Pure-bred Business."

MOUNT HOPE FARM

MOUNT HOPE GUERNSEYS

Accredited

ITCHEN KING
49803, A. R.
Index
19964 lbs. M.
4.59% - 916 lbs.
B. F.
Senior Herd Sire
at Mount Hope

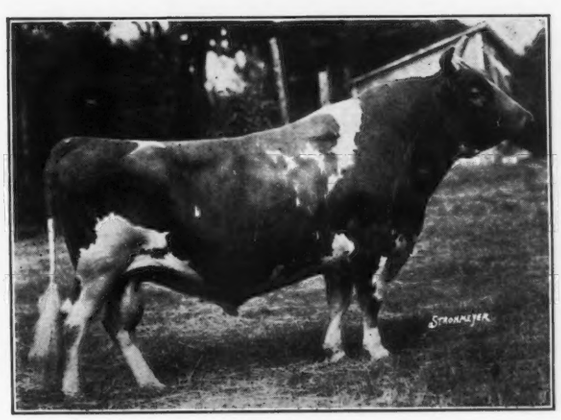

Negative

Sire of two class
leaders including
Shuttlewick Hebe
129735
18640.5 lbs. M.
783.9 lbs. B. F.
Class G.

What cockerels do you plan to use in your poultry yard next Spring? Mount Hope will publish this Fall a pamphlet "New Methods with Poultry." If you want a copy, send us your name and address.

Williamstown **Massachusetts**

Oaks Farm Guernseys

Senior Herd Sire

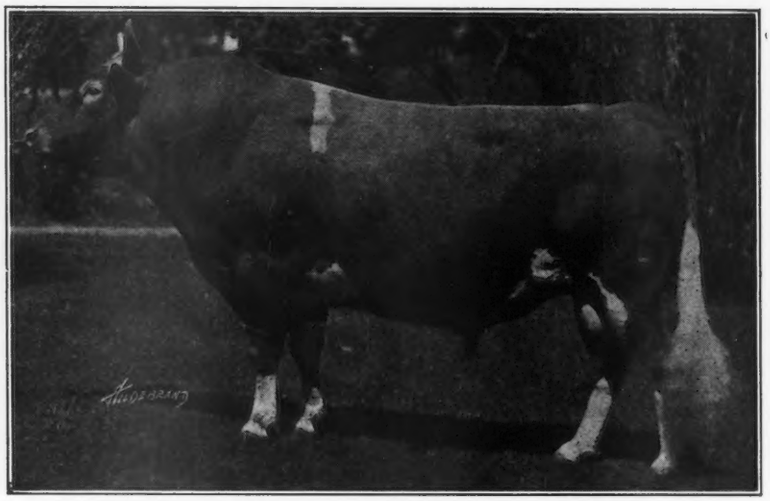

Imp. Majesty of the Isle 103774

Sire—Sequel's Slogan R. G. A. S. 3895 P. S., A. R. (Sire of 63 A. R. daughters, including Grand Champion National Dairy Show in 1926.)

Dam—Imp. Charmante III. of the Glen 147940, A. R. (Granddaughters of Imp. Honoria's Sequel II. 40668, A. R.) Records: 11723.3 lbs. milk, 546.4 lbs. fat, "AA"; 13765.4 lbs. milk, 606.8 lbs. fat, "A."

200 - Registered Females - 200

OUR ENTIRE HERD IS REGULARLY BLOOD TESTED AND FREE OF CONTAGIOUS ABORTION

(Our semi-annual blood test made May 26, 1928, of 166 animals, all were negative

We are Always in a Position to Offer

Milking Cows - Bred or Open Heifers - Bulls

We are now offering eight to ten females, cows and bred heifers, at a very moderate price, if you desire some real good utility stock we will be glad to hear from you at once.

Send for pedigrees of two sons of ***Imp. Majesty of the Isle 103774,*** six and seven months old, their dams have excellent records and are among the best of our breeding cows. Beautiful individuals and priced very reasonable.

COHASSET, MASSACHUSETTS

(Twenty Miles from Boston)

C. W. BARRON, Owner **Address, W. S. KERR, Manager**

Index *to* Advertisers

Aid Chemical Co., Milwaukee, Wis. A-3
Aiyukpa Guernseys, Lyon Mountain, N. Y. 416-417
Albamont Guernseys, Cambridge, Mass. A-21
Atamannsit Farms, East Falmouth, Mass. Inside Back Cover
Audley Farms, Mendham, N. J. A-6
Avalon Farm, Macedonia, Ohio A-31

Beausite Farm, Greenwich, Conn. A-22
Bence Tourist Co., Inc., New York, N. Y. A-3
Bethany-Homestead Farm, Honesdale, Pa. A-11
Birchfield Farm, South Dartmouth, Mass. A-31
Bishop, E. A., Peterboro, N. H. A-2
Box L. N. F. A-1
Box 145 A-21
Box 367 A-30
Brant Rancho, Owensmouth, Calif. Inside Front Cover
Breeders' Exchange A-1
Breeders' List A-1
Brookmead Farm, Devon, Pa. A-14
Brookwood Farm, Birmingham, Mich. A-13

Caumsett Farm, Huntington, L. I., N. Y. A-25
Cayuga County G. B. A., Union Springs, N. Y. A-29
Clapp, H. W., New Brunswick, N. J. A-2
Clover Dale Farm, Van Wert, Ohio A-7
Coldspring Farm, St. Johns, Pa. A-6
Corium Farm, Inc., Fond du Lac, Wis. A-18
Coventry Farm, Princeton, N. J. A-11
Crawford Press, So. Weymouth, Mass. A-1

Dana Co., C. H., West Lebanon, N. H. A-2
De Laval Separator Co., New York, N. Y. A-4
Dunn, W. S., Schoharie, N. Y. A-27
Dunwalke Farm, Bedminster, N.J. A-42

Falcon's Flight Farms, Litchfield, Conn. A-34
Florham Farm, Madison, N. J. 362
Forges Farm, Plymouth, Mass. A-21

Gayoso Farms, Horn Lake, Miss. A-33
Graham Scientific Breeding School, Kansas City, Mo. A-3
Green Lane Farm, Elizabeth, N. J. A-20
Greycourt Farm, Methuen, Mass. 364
Greyholme Farm, West Warwick, R. I. A-15
Guernsey Breeders' Journal A-1

Herrick-Merryman Sales Co., Sparks, Md. A-32
Herrick-Merryman Sales Co., Sparks, Md. Outside Back Cover
High Hill Farm, New Bedford, Mass. A-12
Hill & Son, Chas. L., Rosendale, Wis. A-36-37
Hillswold Farm, Shrewsbury, Mass. A-20
Hilltop Farm, Suffield, Conn. A-9

Ithaca Sales & Pedigree Co., Ithaca, N. Y. A-17

Jersey Bulletin, Indianapolis, Ind. A-1
Johnson, Roy S., Decatur, Ind. A-1
Jones, R. A., Germantown, Tenn. A-9

Kemah Guernseys, Lebanon, Pa. A-34

Laacke Co., R., Milwaukee, Wis. A-3
Langwater Farms, N. Easton, Mass. 359
Lindenhurst Farms, Lake Villa, Ill. A-16
Loma Farms, Marquette, Mich. A-19
Loudoun County G. B. A., Purcellville, Va. A-6
Lynbrook Farm, Southboro, Mass. A-12

Maherwood Farm, Devils Lake, N. Dak. A-35
Maple Lane Farm, Kingston, N. Y. A-30
Meredith Farm, Topsfield, Mass. A-16
Merrifield Farm, Mentor, Ohio A-17
Montcalm Farm, Phoenixville, Pa. A-10
Moorland Farm, Kensington, Conn. A-10
Mount Hope Farm, Williamstown, Mass. A-39
Moyer, Inc., H. A., Syracuse, N. Y. A-2
Munroholm Farm, Camillus, N. Y. A-30

Nep Products, Hyde Park, Mass. A-2
N. Y. Guernsey Breeders' Ass'n., Syracuse, N. Y. A-23

Oaks Farm, Cohasset, Mass. A-40
Ohio G. B. A., Wooster, Ohio A-38
Oronoko Farm, Berrien Springs, Mich. A-8
Osceola Farms, Cranford, N. J. 360

Randel & Smith, Seymour, Conn. A-3
Randot Farms, Methuen, Mass. A-13
Red Echo Farm, Topsham, Vt. A-20
Reservation Guernseys, Castile, N. Y. A-35
Rock Spring Farm, Rockville, Md. A-2
Rockingham Farm, Salem, N. H. 364
Roughwood Farm, Chestnut Hill, Mass. A-16
Roundy Meadows, Bellows Falls, Vt. A-35

Saugerties Farm, Saugerties, N. Y. A-28
Smith & Son, Oscar, Albany, N. Y. A-3
Spring Farm, Tilly Foster, N. Y. A-26
Strohmeyer, Jr., H. A., New York, N. Y. A-1

Terryberry Farm, Watkins Glen, N. Y. A-30
Thousand Springs Farm, Wendell, Idaho A-10
Toan, L. A., Perry, N. Y. A-26

Walden Farm, Oshkosh, Wis. A-30
Waldorf Farms, North Chatham, N. Y. A-24
Waukesha County G. B. A., Waukesha, Wis. A-31
Weston Mfg. & Supply Co., Denver, Colo. A-3
Wetmore, R. G., Winsted, Conn. A-21
Whitcomb, H. H., Littleton, Mass. A-20
Willmere Farms, Bernardsville, N. J. A-13
Wills Products, New York, N. Y. A-1
Wills Products, New York, N. Y. A-2
Willow Brook Farm, Catasauqua, Pa. A-17
Willow Gate Farm, Princeton, N. J. A-6
Wisconsin G. B. A., Pewaukee, Wis. A-5
Wright, Wm. J., Saco, Me. A-1

DUNWALKE GUERNSEYS

THE GEM—RAY STRAIN

A good cow on Guernsey was

PRIMROSE OF COURTIL DU RAY R. G. A. S. 5082 F. S.

14420.5 Milk — 899.5 Fat — Class A

Another good cow was

LITTLE GEM OF HOUGUE JEHANNET R. G. A. S. 4902 F. S.

Her daughters are:

Imp. Gem's Ruby of Hougue Jehannet 189818
Won King's Cup 1924.
15227.3 Milk — 780.7 Fat — Class D

Gem's Beauty 14529 P. S.
10451 Milk — 578 Fat

Gem's Pride 15558 P. S.
11070 Milk — 540 Fat — Class A

Gem's Pearl 18654 P. S.
14049.3 Milk — 740.6 Fat — Class C

Our Gem-Ray Strain is a combination of the blood of these two good cows

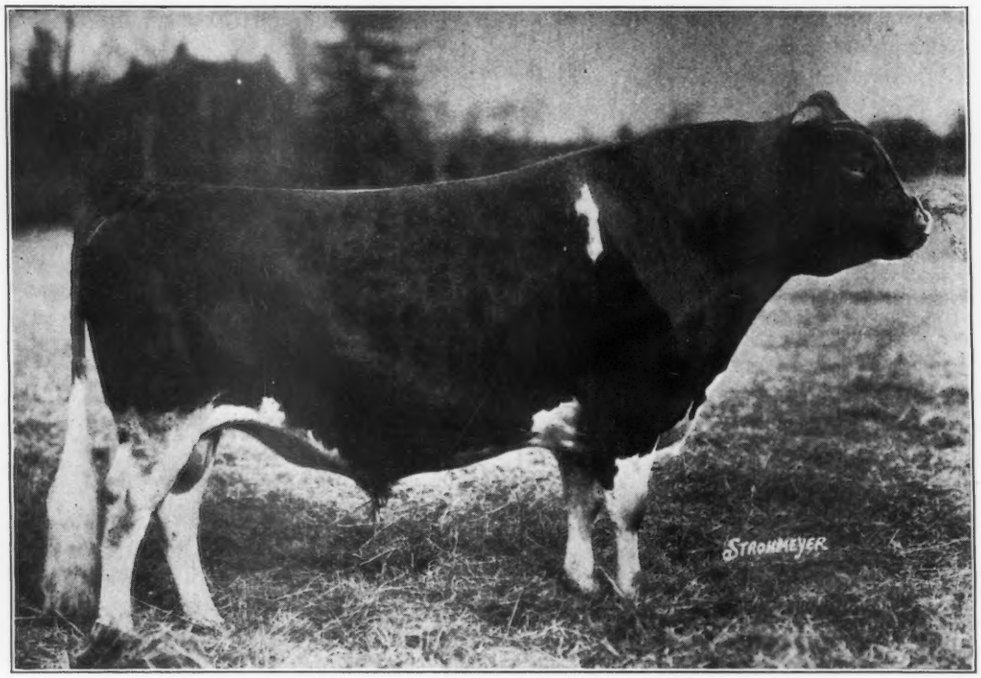

IMP. BLANCHETTE'S BUTTERFAT 104968
One of our Herd Sires — A Gem-Ray Bull

A grandson of Primrose of Courtil du Ray R. G. A. S. 5082 F. S.
and Little Gem of Hougue Jehannet R. G. A. S. 4902 F. S.

Herd Federally Accredited

DUNWALKE FARM

BEDMINSTER, NEW JERSEY

Home of LANGWATER JUVIS 100894

AMID COTTON BLOSSOMS

coming events foreshadow — **PRODUCTION**

Of Guernsey milk with its high butter fat content will spell better food—better living, more money, more happiness than the one season—one crop, one market and the one worry that now prevails throughout this land of ours. In developing the producing ability of the Guernsey cow we put our thought—our feed—our labor on more milk—more butter fat—more economical feeding, and in our follow-up *Juvis* promises to combine these qualities in his progeny—at the same time he has improved type. A limited number of promising heifers bred to *Juvis* or his sons are being offered.

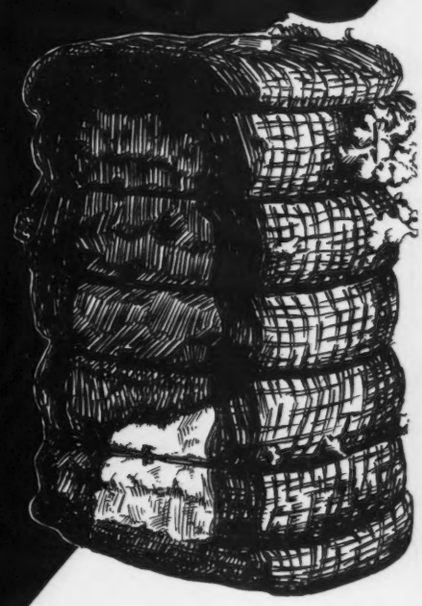

The world makes room for men of decision—decide today!
—*The Hay Loft*

Production that is inherited is the PRODUCTION that is TRANSMITTED

ELM FARM

DEERFIELD, ILL
John L. Waddell Supt.

1892--1928

"OSCEOLA FARMS"

Imported Guernseys

Federal Accredited ***Blood Tested***

CLEAN in Health, Cut and Reputation

"Plenty as good — None Better"

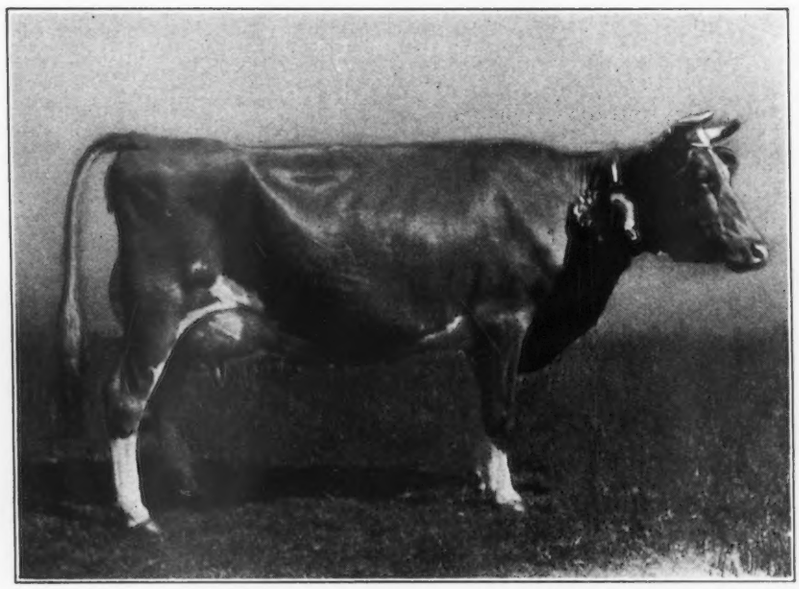

One of the attractive cows in our recent importation. At the time of purchase she had 170.63 lbs. Fat in 61 days

To strengthen the herd for the Fall and Spring trade we have recently made another importation, which will be released from quarantine about October 19th. This will bring up the herd to well over one hundred head, all of which, in accordance with our established custom, are for sale. We can be of real assistance to you in making a highly desirable selection.

Your inspection is cordially invited

GORDON HALL

OSCEOLA FARMS **CRANFORD, NEW JERSEY**

[Sixteen miles from New York City on the Central Railroad of New Jersey]